Photographs

SCRAPBOOK
1931-2

ALBUM NO.5---GEORGE F STERNBERG

GEORGE F. STERNBERG
ALBUM #5
1931

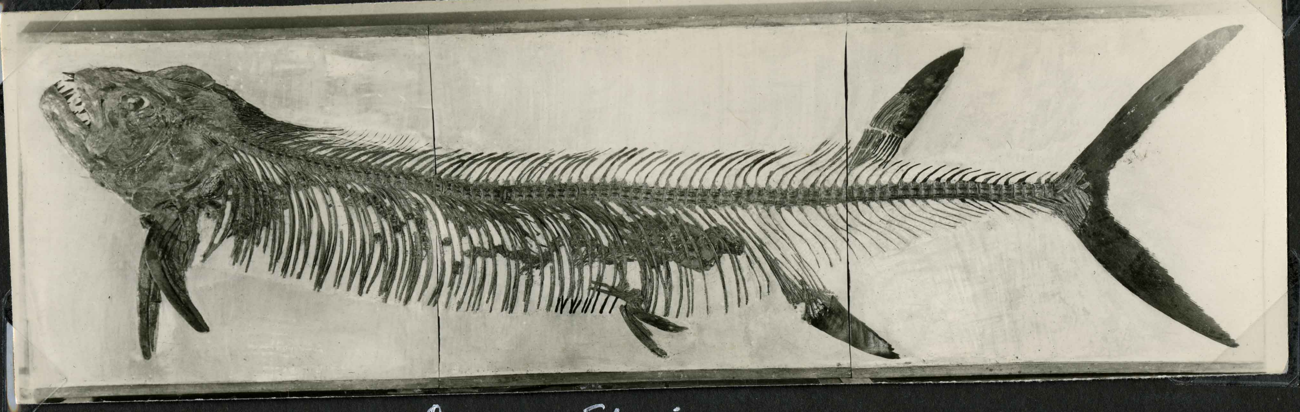

Denver Specimen

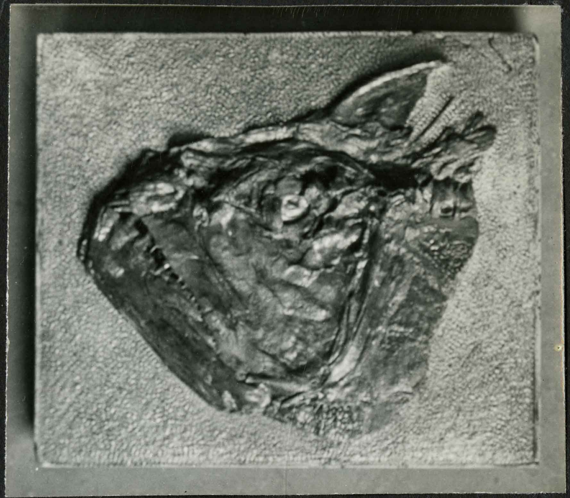

Small fish skull- Portheus.

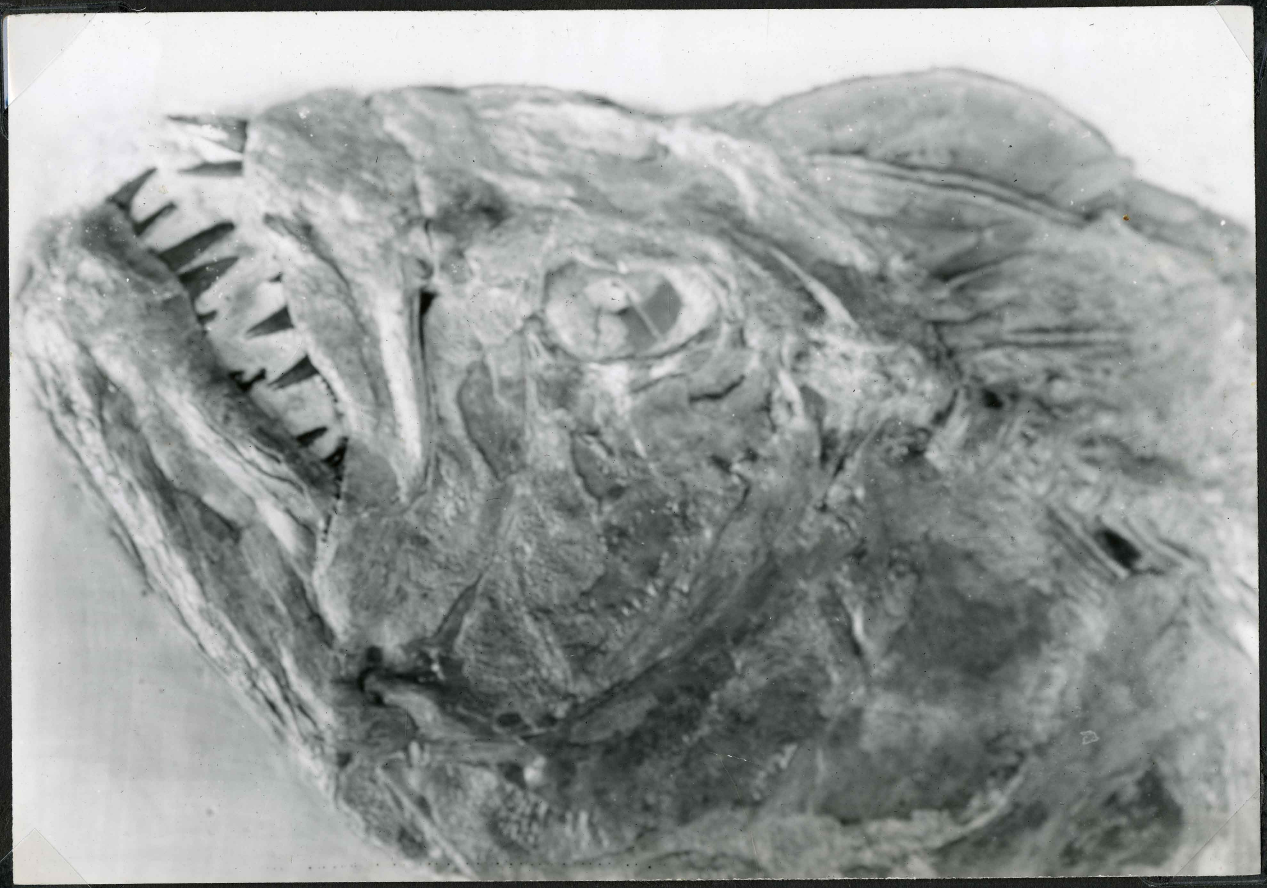

Close-up of skull- Denver Specimen

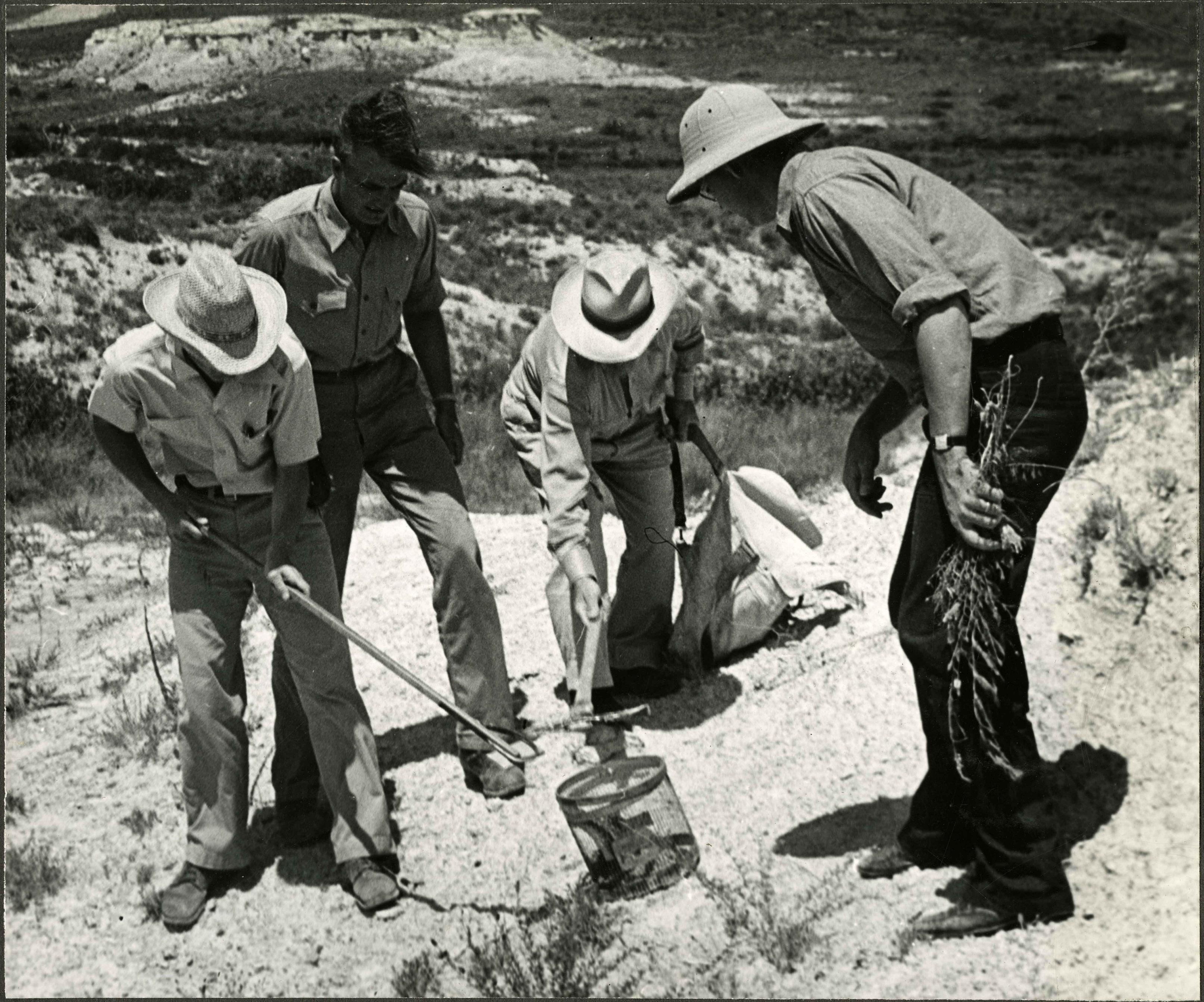

Collecting Rattlesnake -

album no 5-

7 Feb. 1945 No of views 132

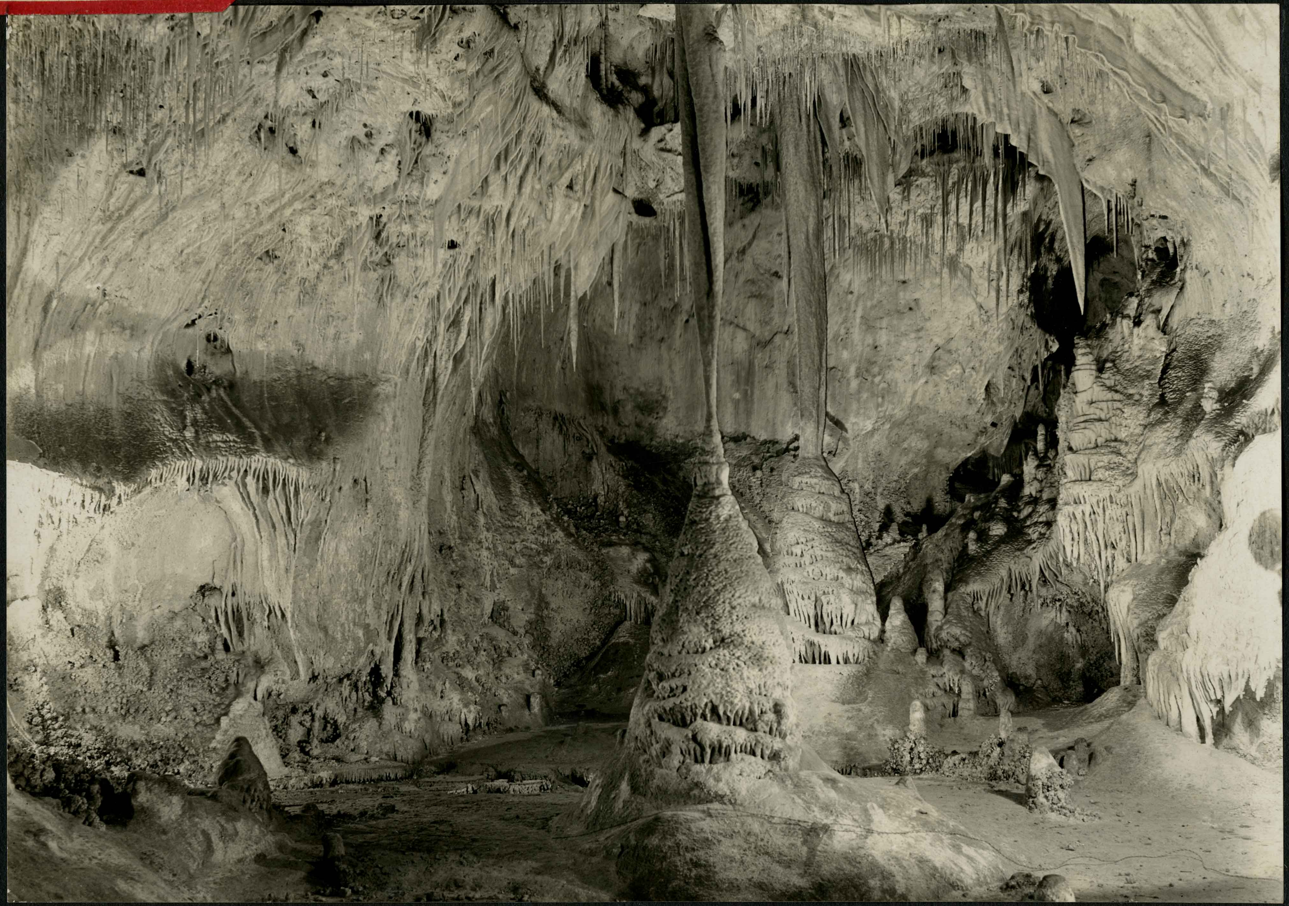

#7-Small room adjoining the Big Room known as the Dome Room. This picture gives a good idea of the ceilings. Column in the center of the picture about 20 ft. in height.

Carlsbad Caverns

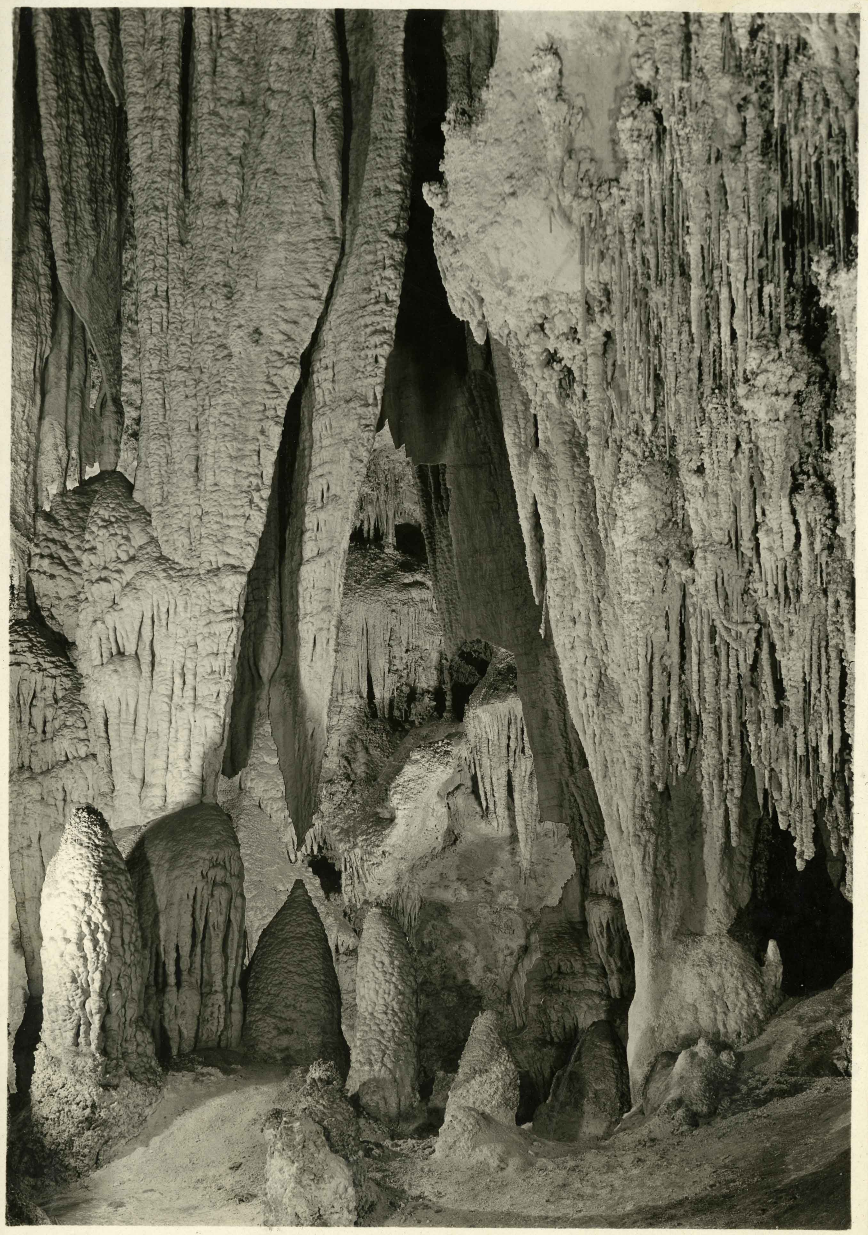

#1-Section of huge drapery, near trail in the Queen's Chamber. Height of section of drapery in picture about 30 ft.

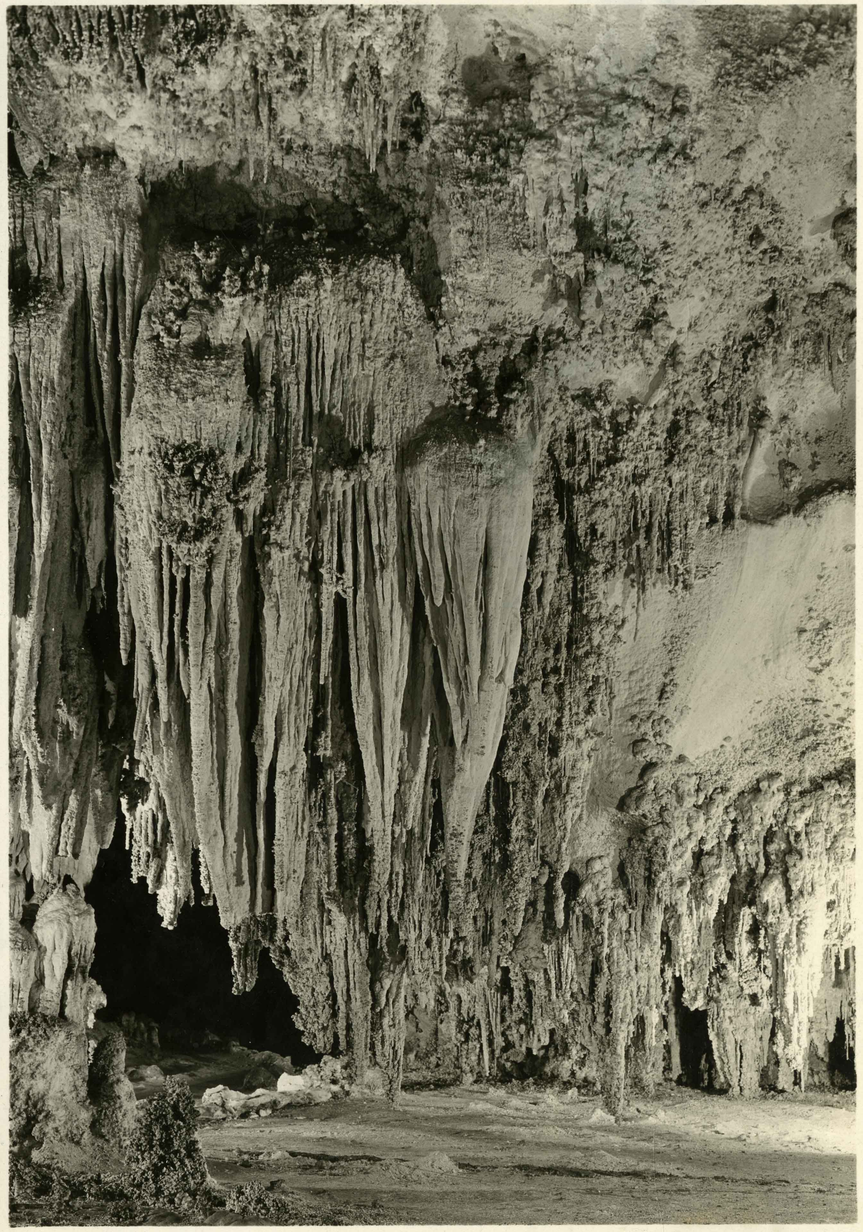

#2-Entrance to the King's Palace. Trail may be seen in the lower left hand corner. Room 200 ft. in diam, ceiling height about 100 ft.

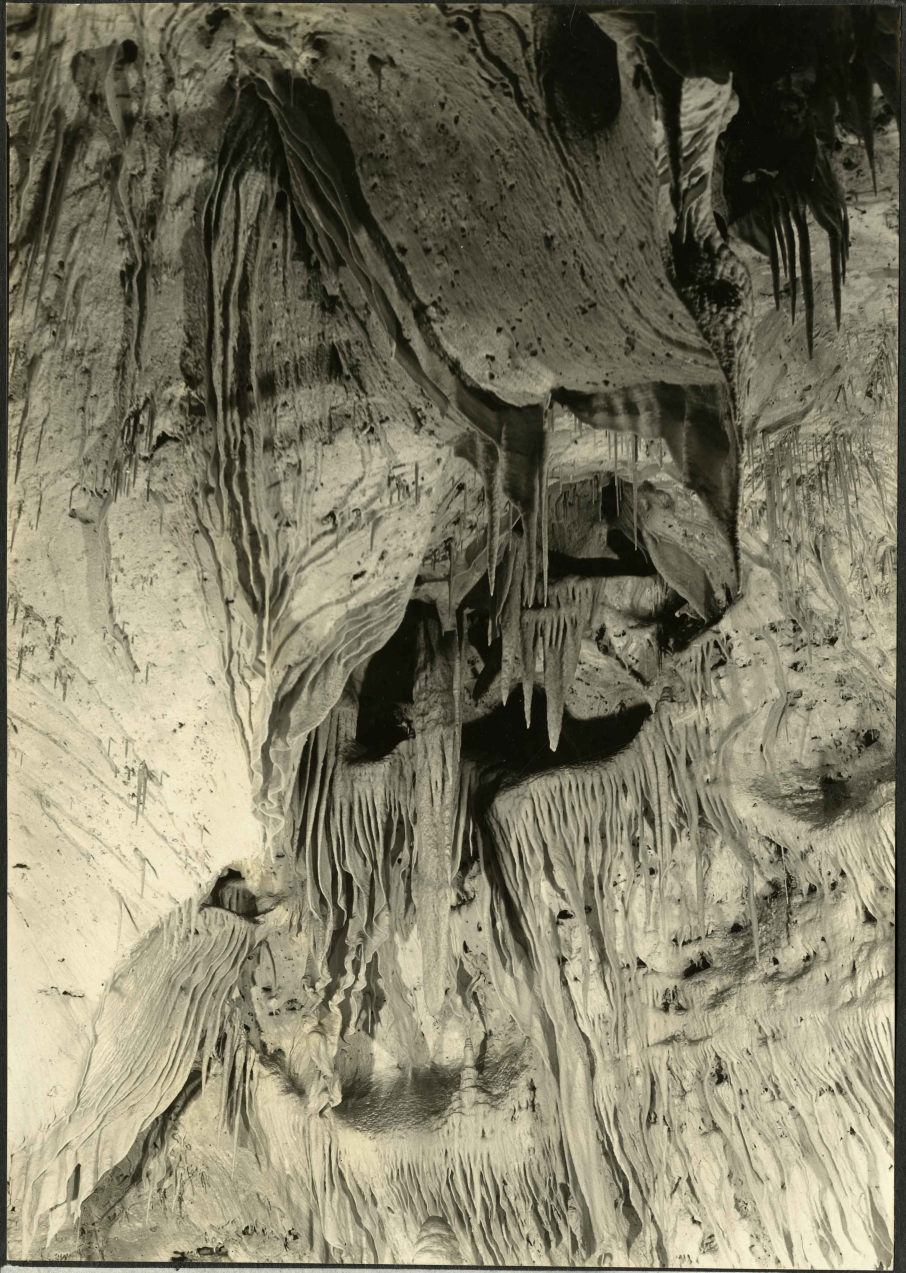

#3-Showing how draperies start forming on the sloping wall. These were taken with telescopic lense of ceiling of the Big Room. This picture includes a section of the wall about 8ft. in length.

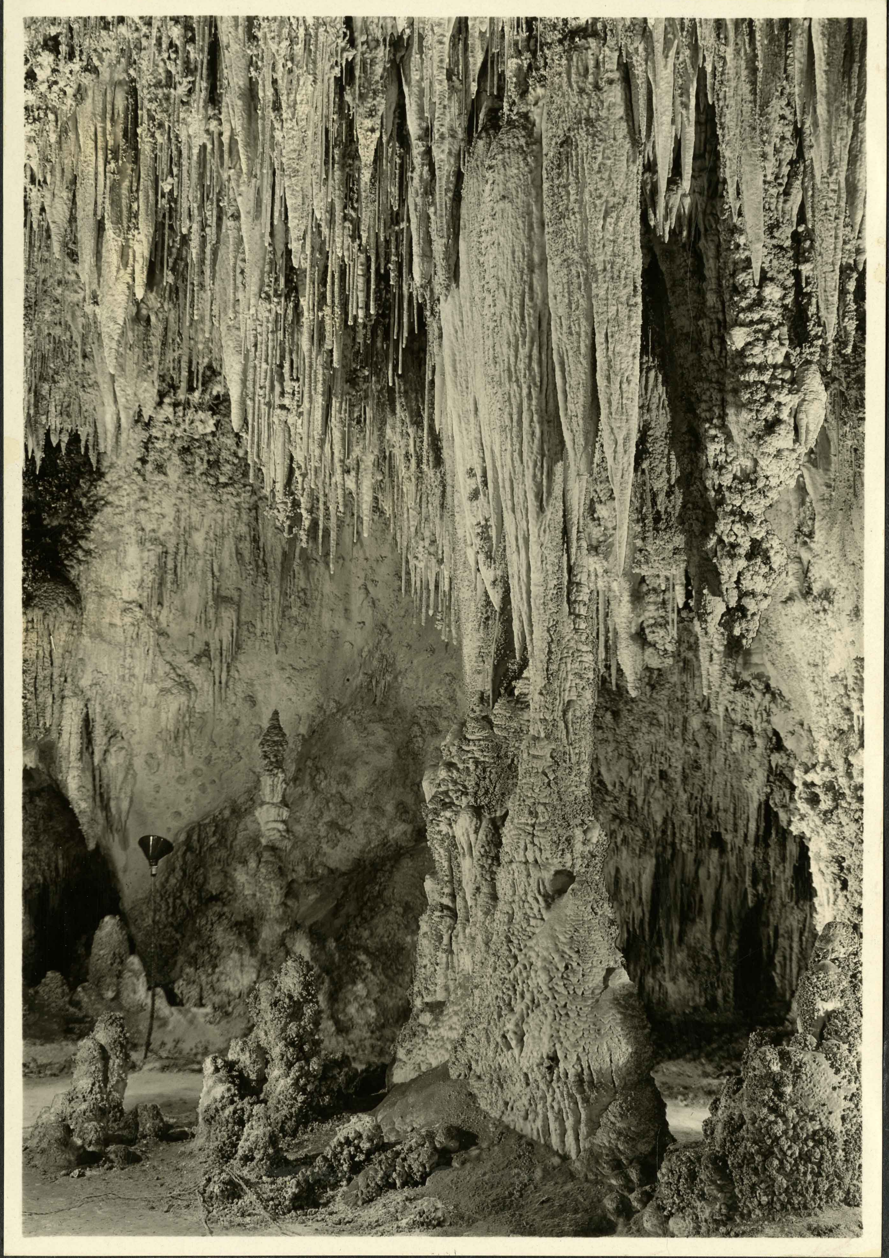

#4-Stalactite, stalagmite, and column formations in one corner of the King's Palace. 765 ft. below surface.

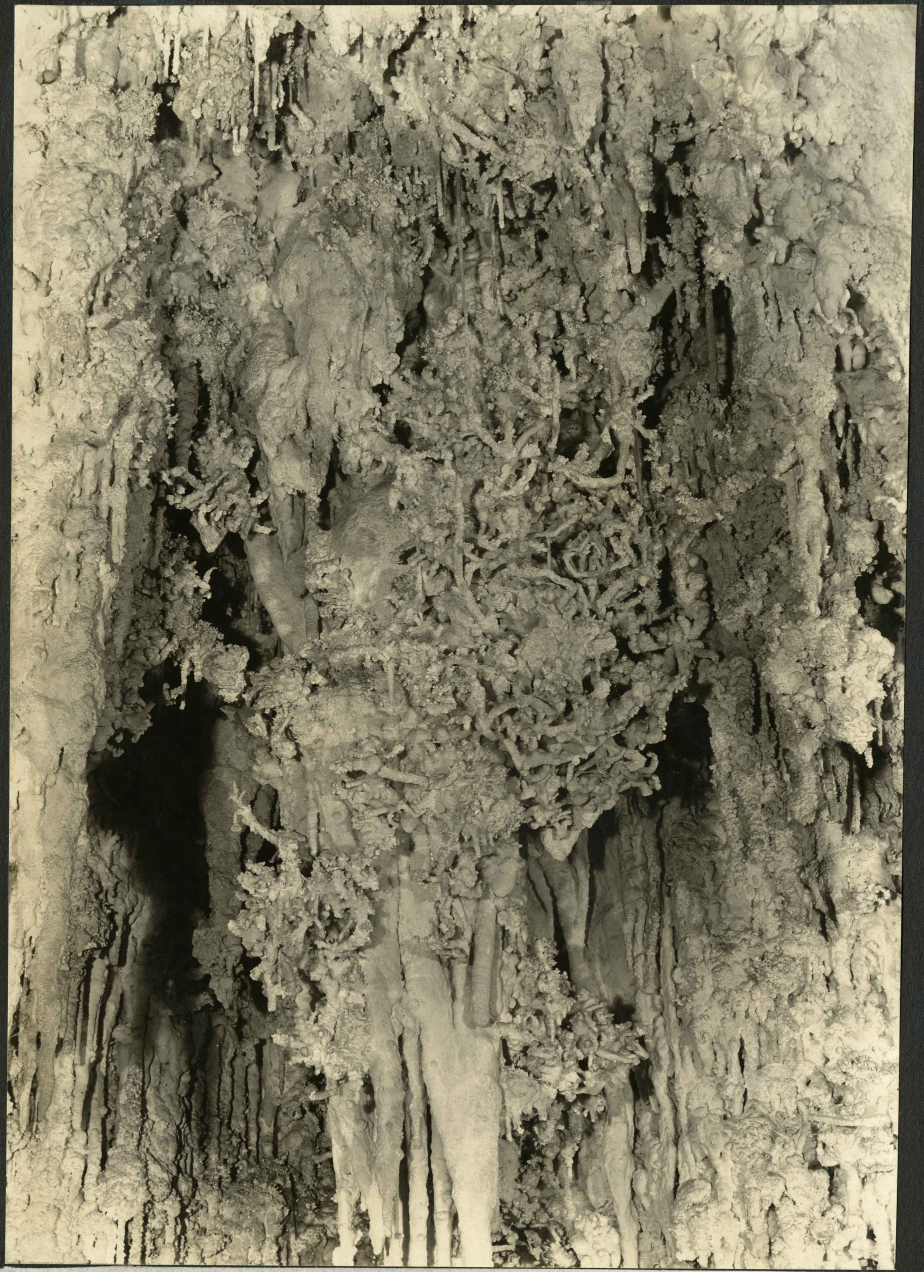

#5-Helectite formations in King's Palace.

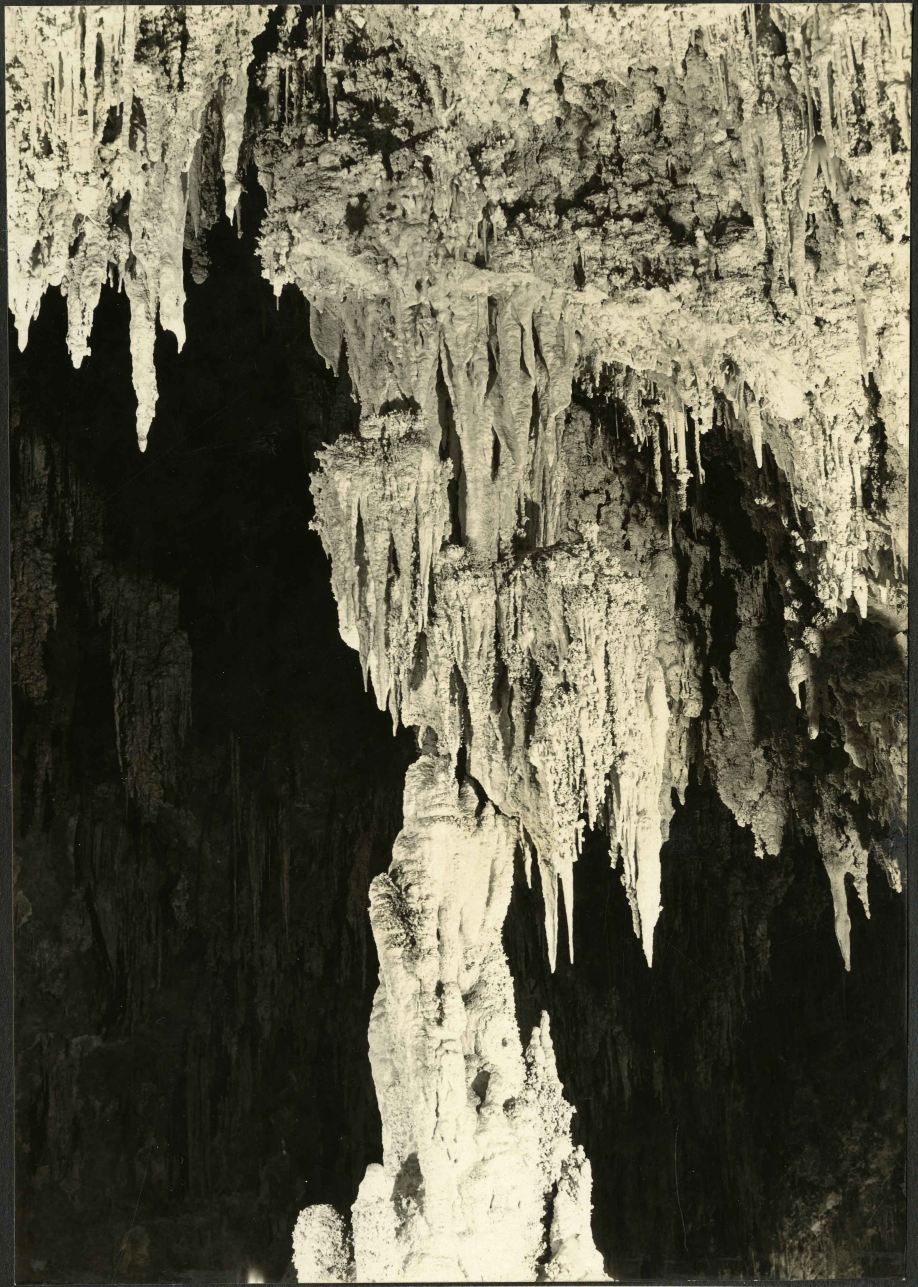

#6-Queer stalactite and stalagmite growth
in the King's Palace.

1-31

Fort Hays Power Plant in Winter

3-31 Campus in Winter

2-31 Campus

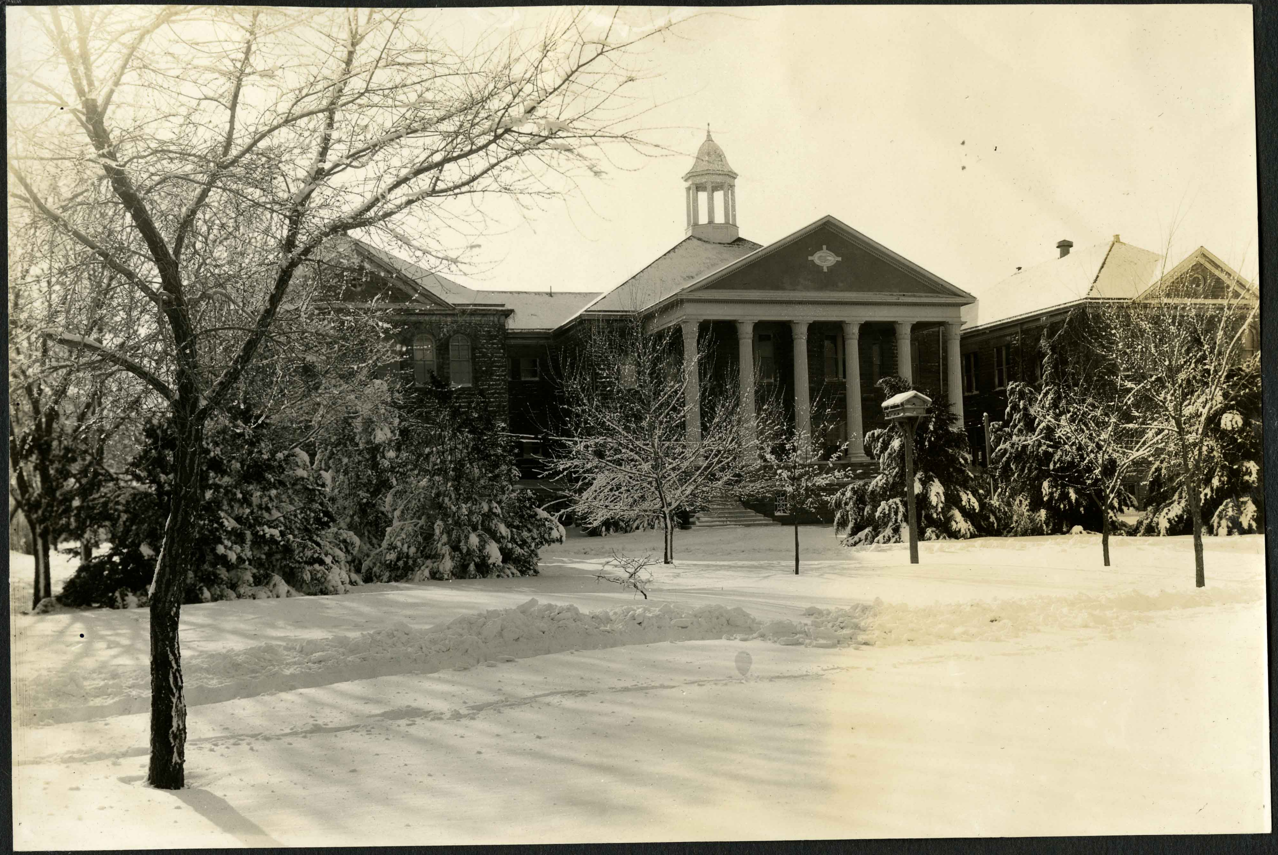

3-31 Fort Hays Campus - Winter

Same

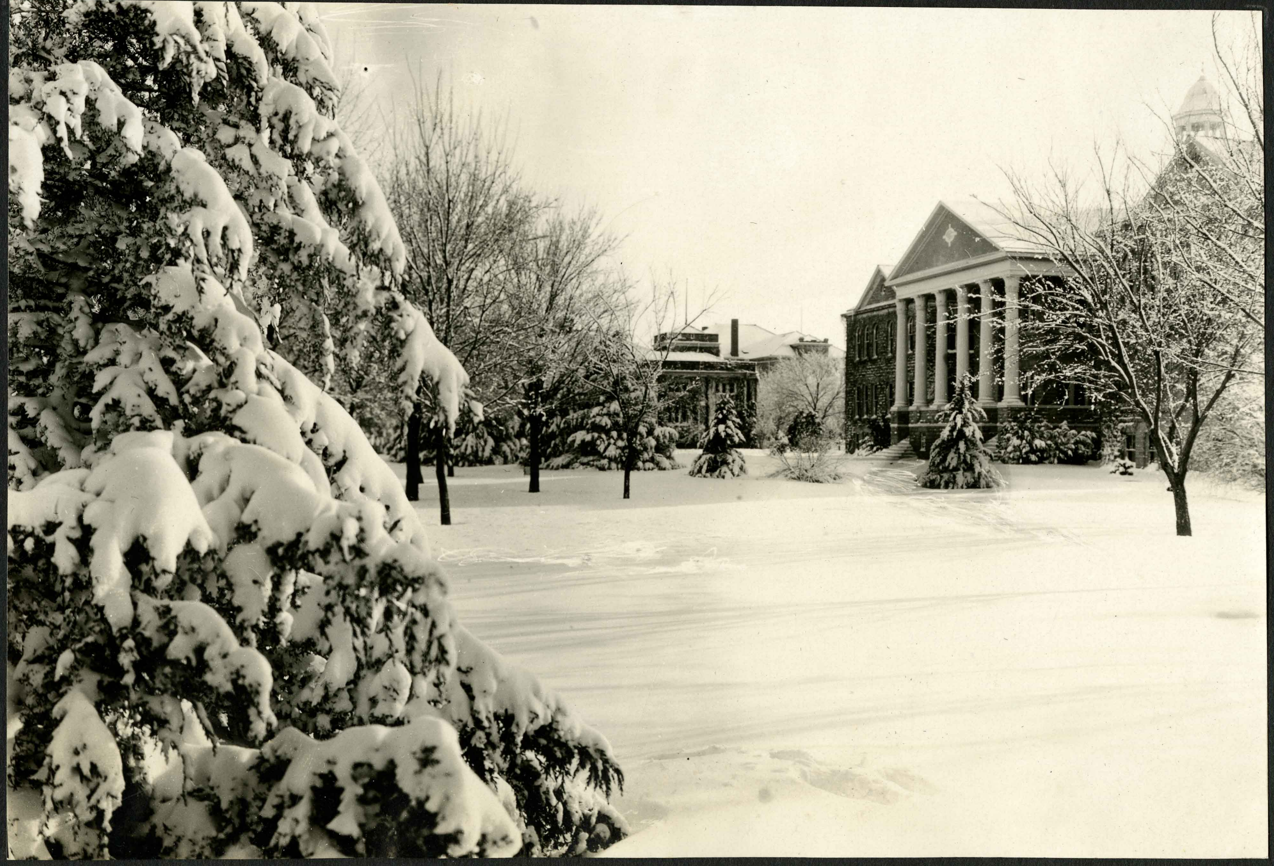

4-31

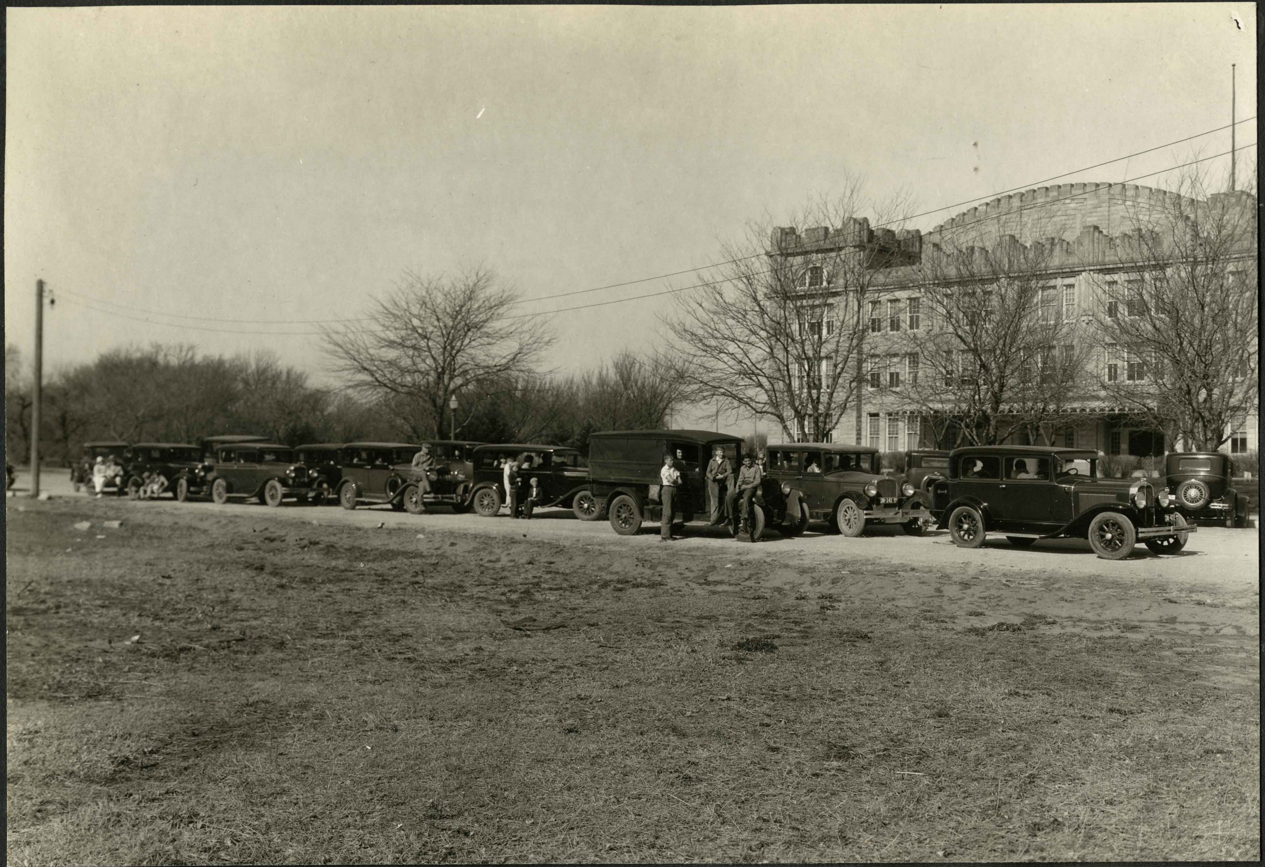

Faculty field trip to Chalk Beds

5-31

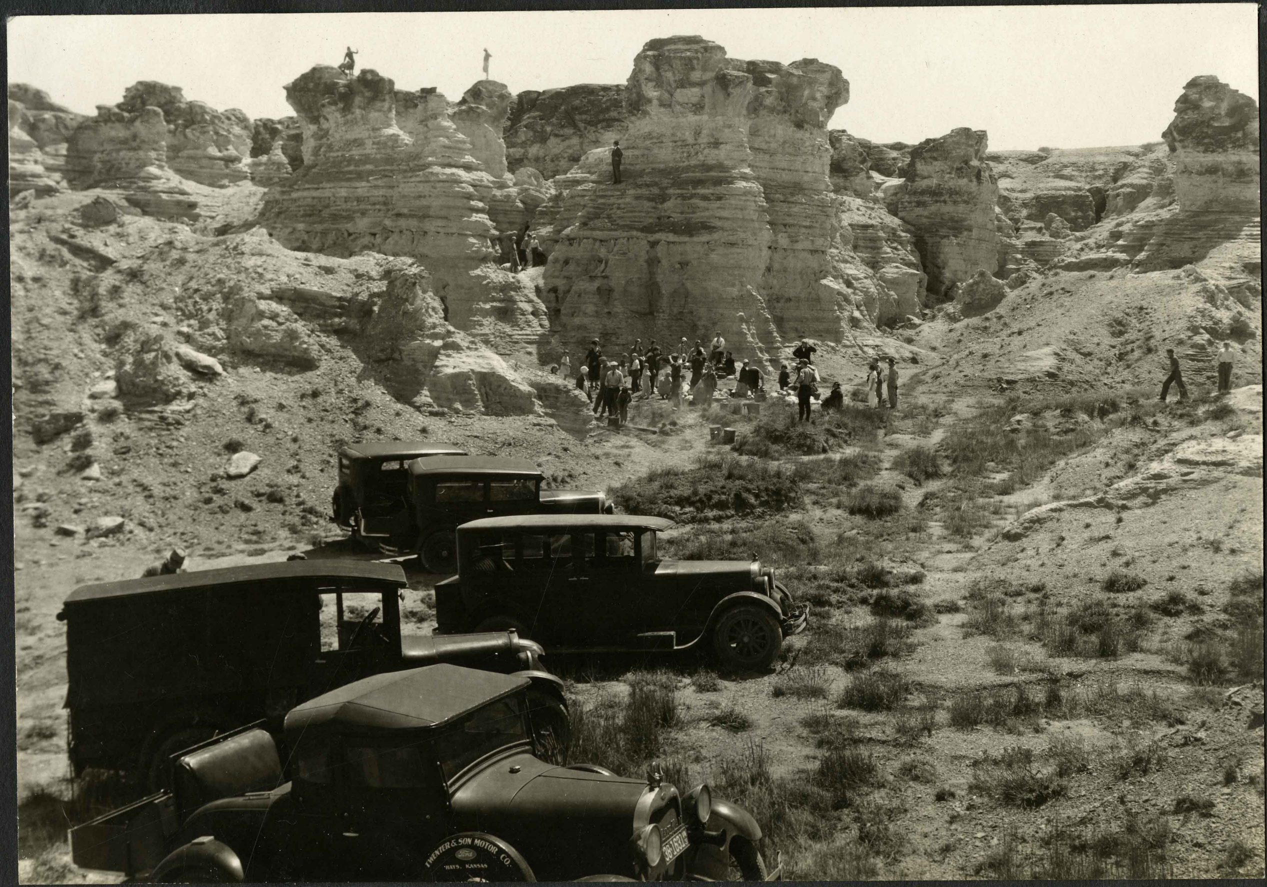

TWENTER & SON MOTOR CO.
Ford
HAYS, KANSAS
38-1631

6-31

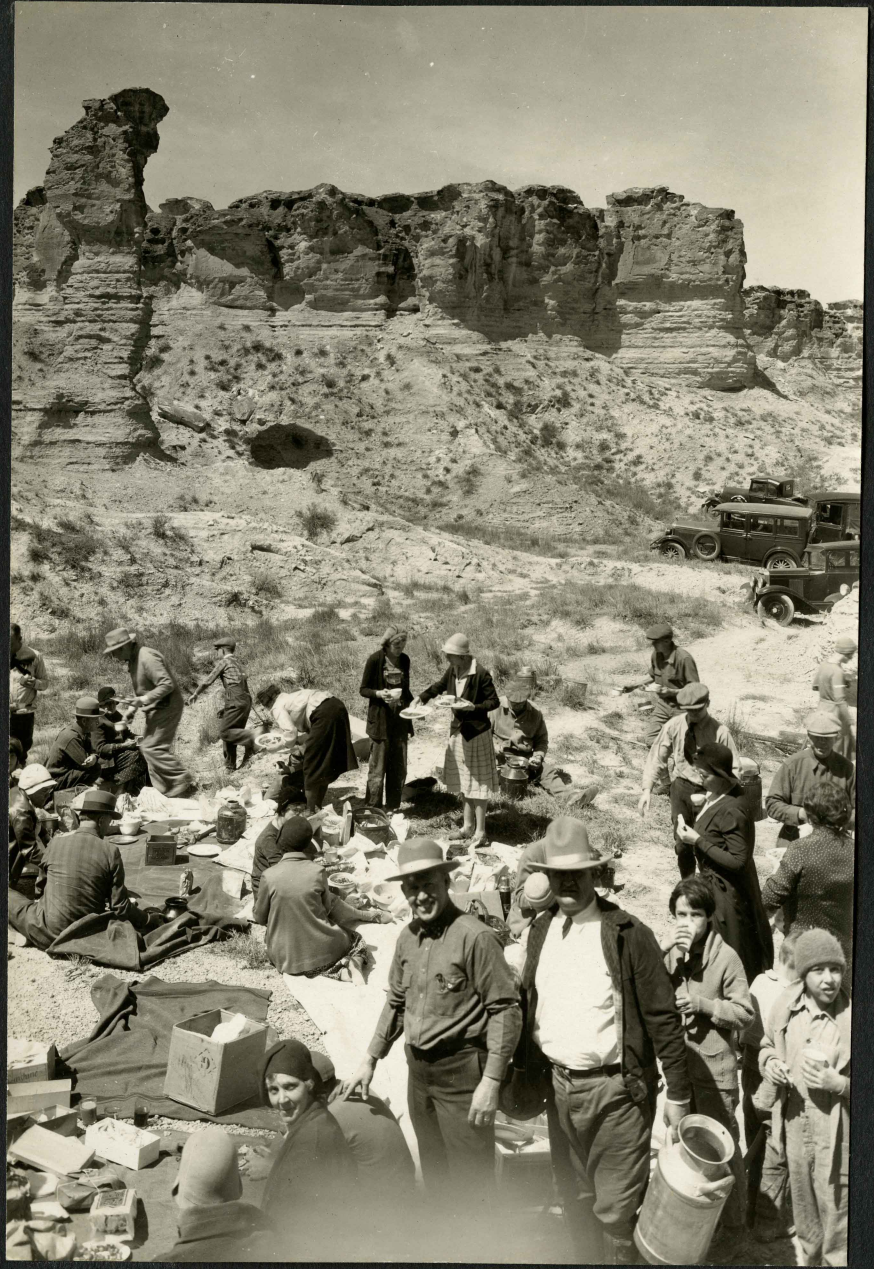

7-31 Anna George. Jim Rouse

8-31

9-31 Faculty Picnic Rouse Dr Weist

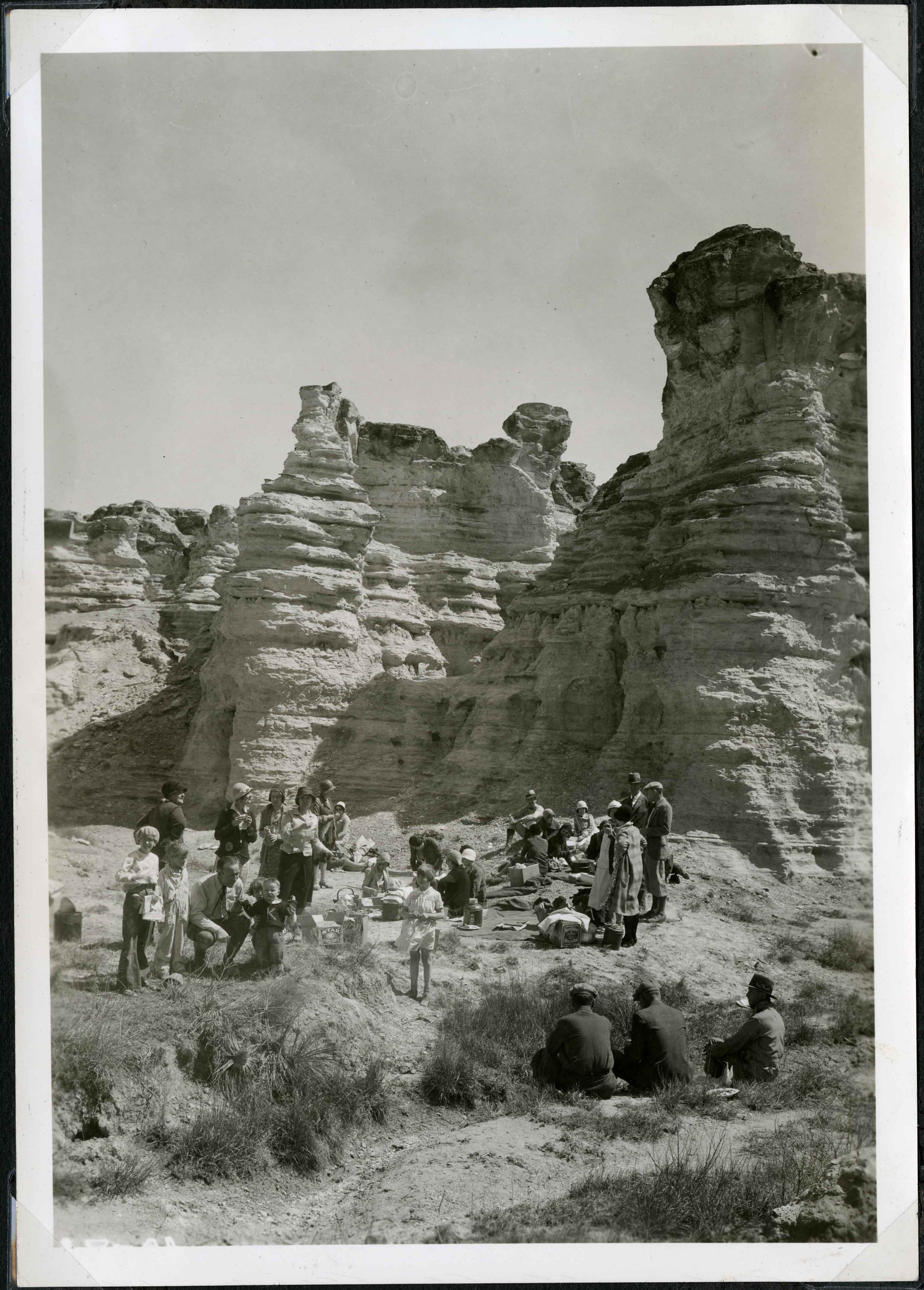

10-31

Faculty Field Trip

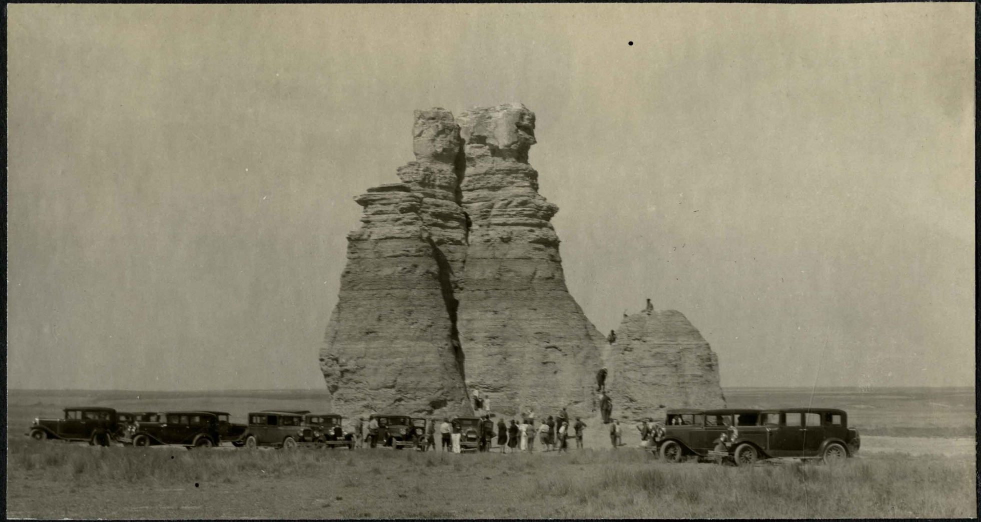

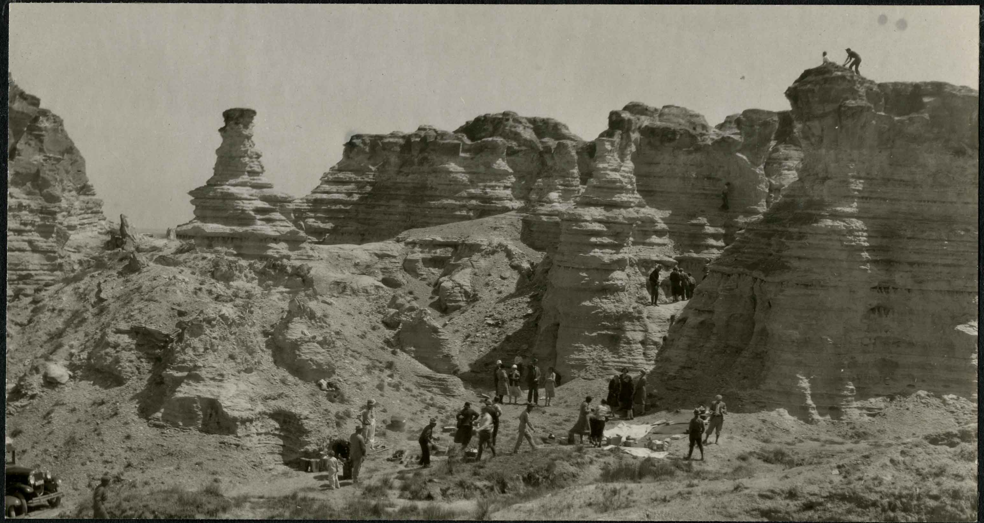

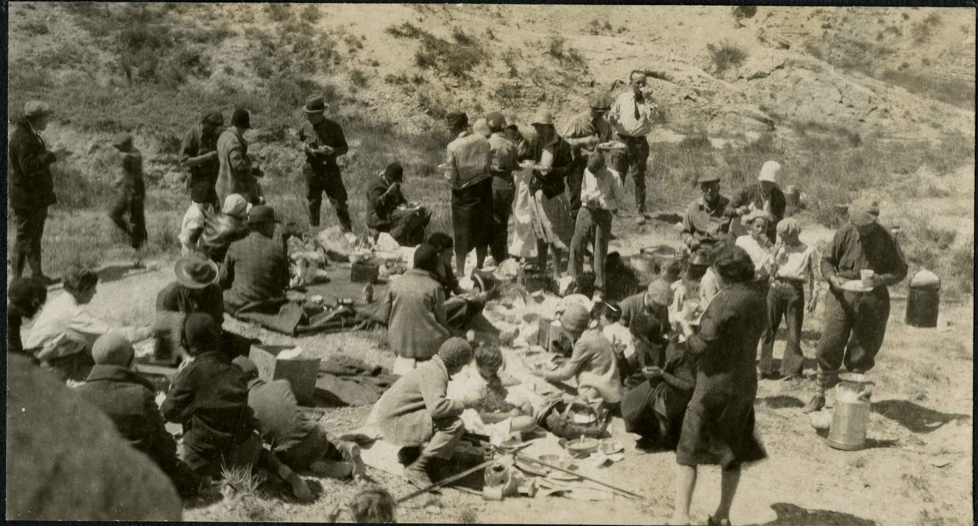

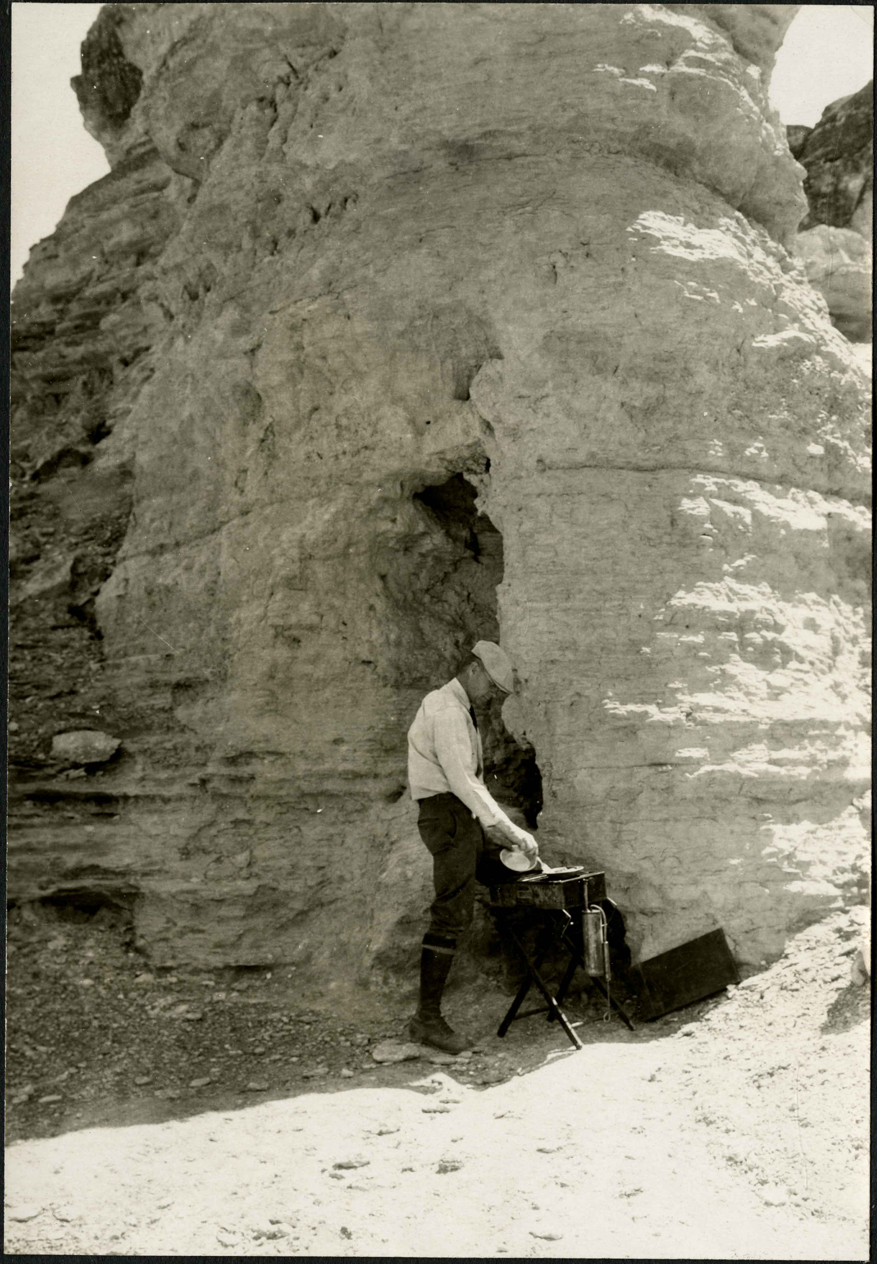

11-31 L. D. Wooster - "Cooking Out"

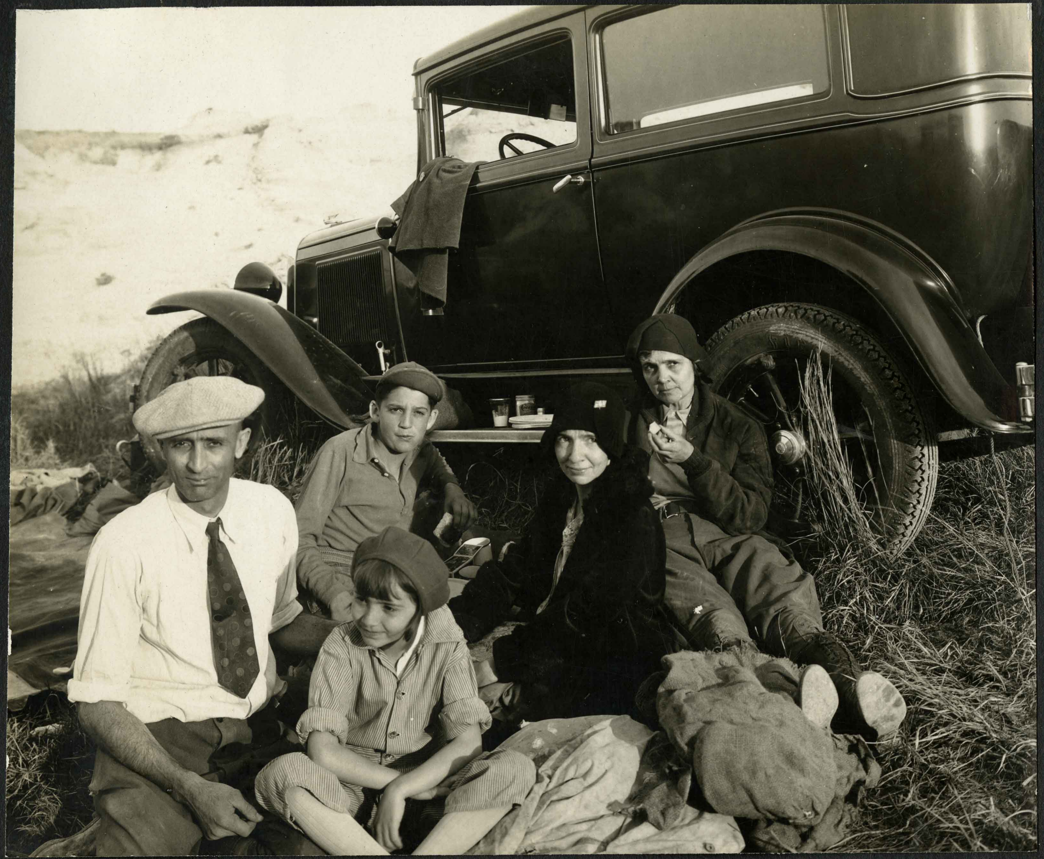

12-31

Anna - George
and
Reed Family

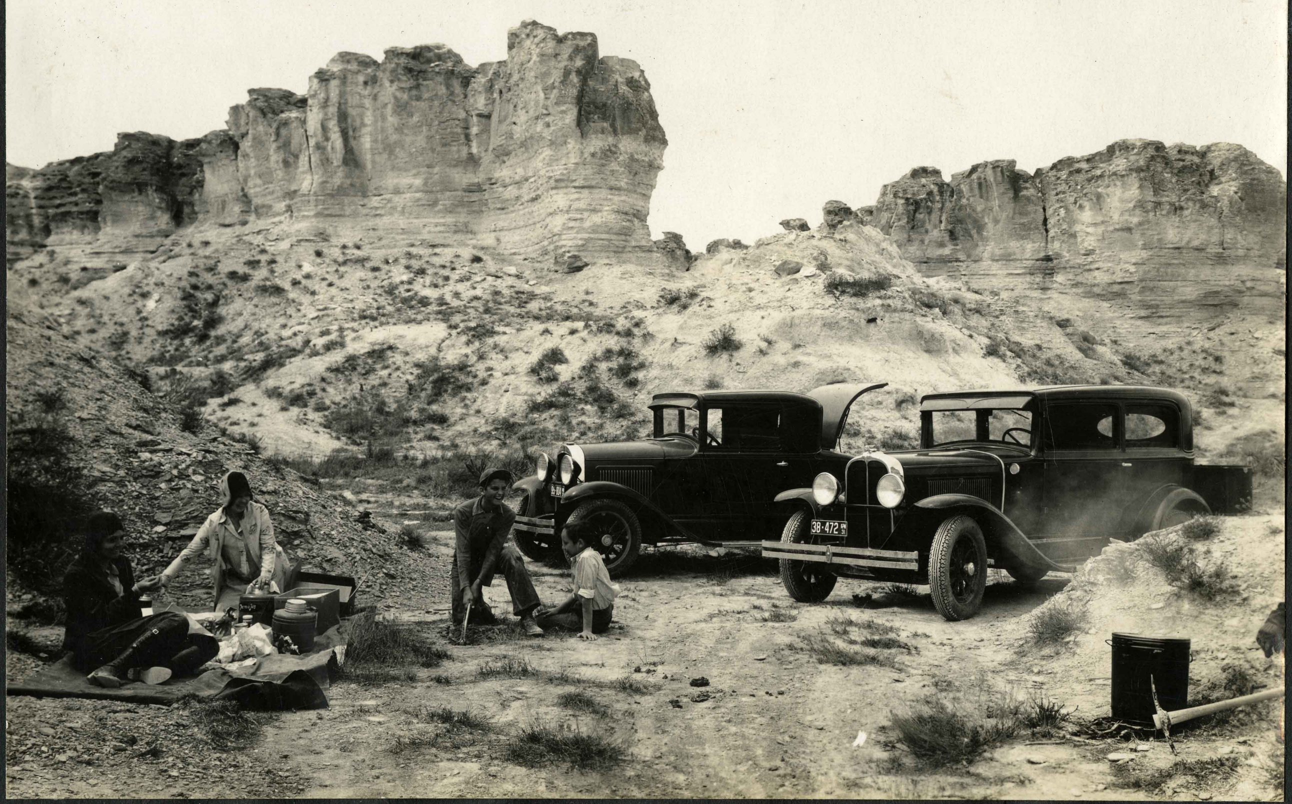

13-31

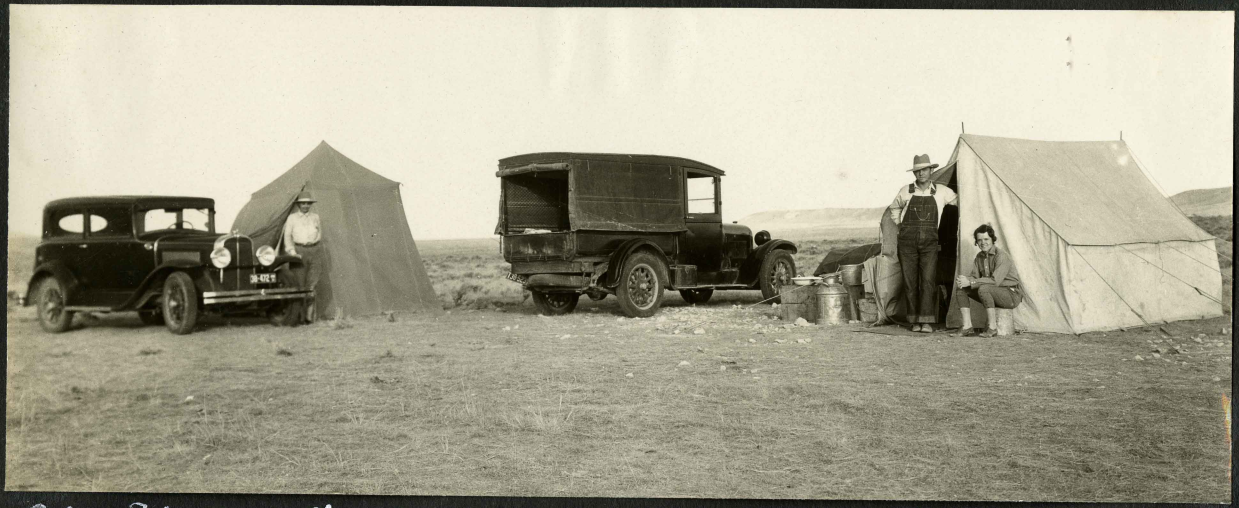

21-31. Anna Sternberg Myrl and Wilda Walker

Camp east of Douglass, Wyoming

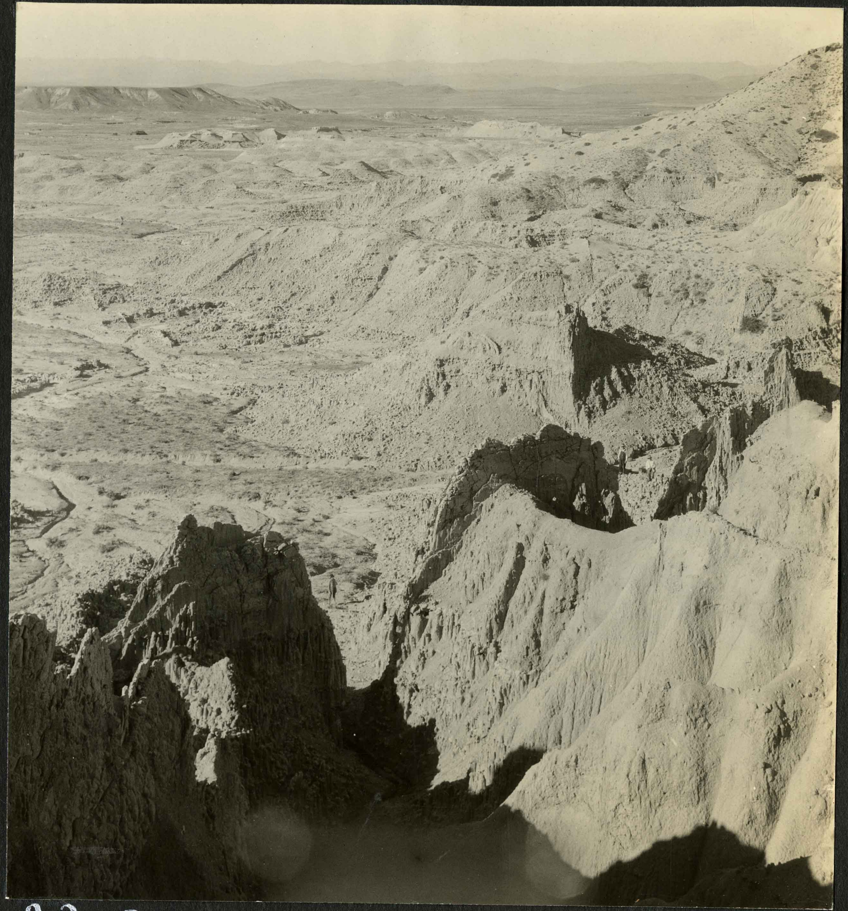

23-31.

White River Oligocene
Nodular layers

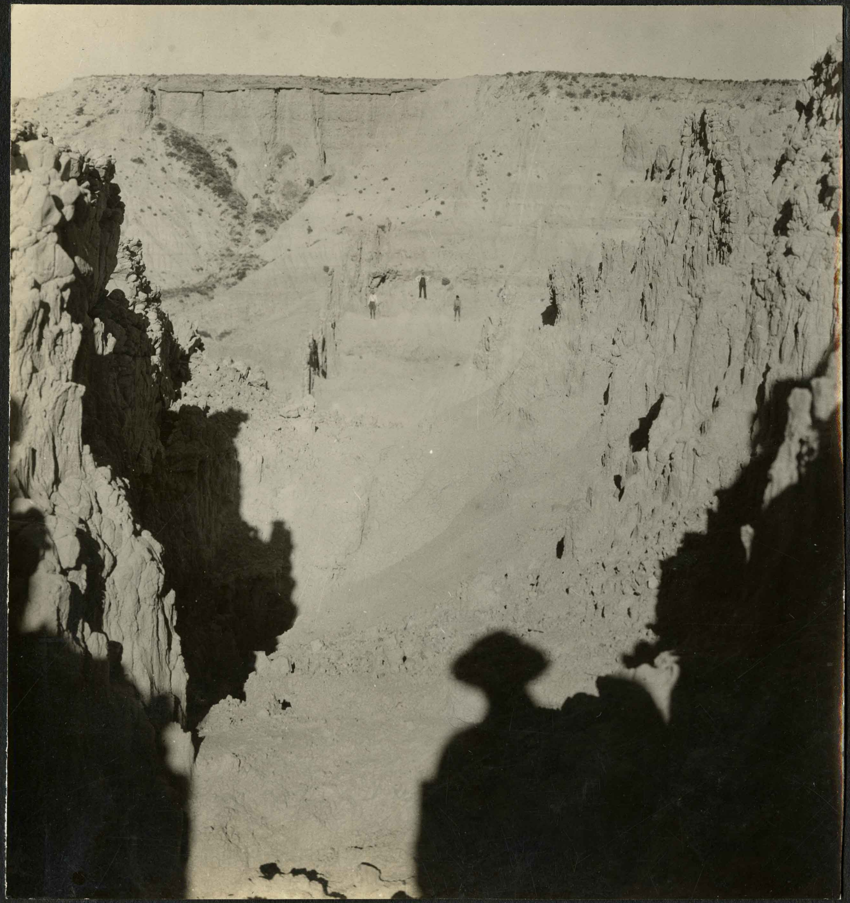

24-31

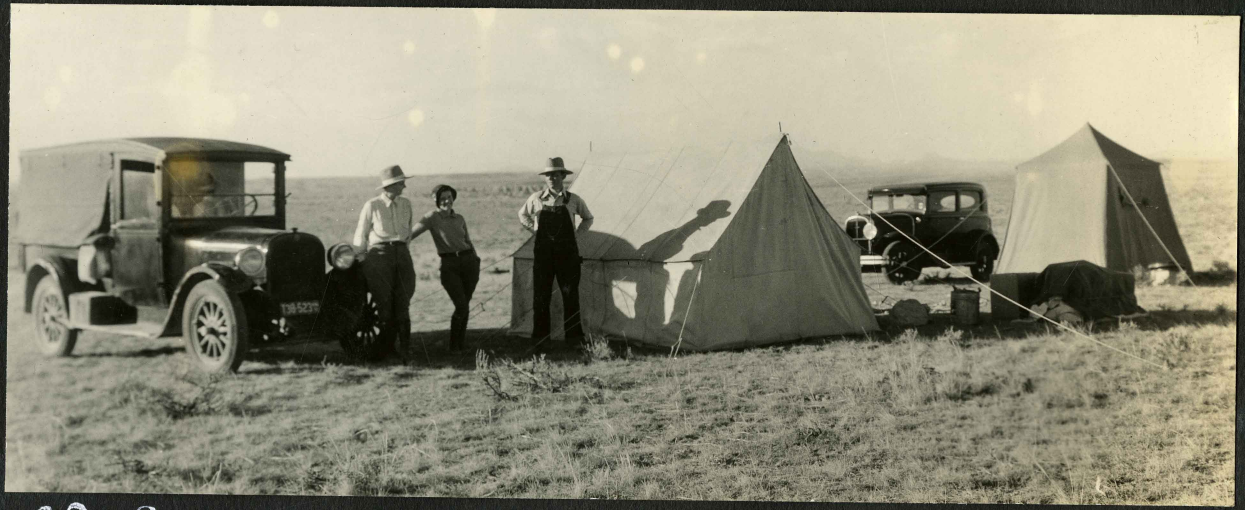

22-31 Camp east of Douglass, Wyoming

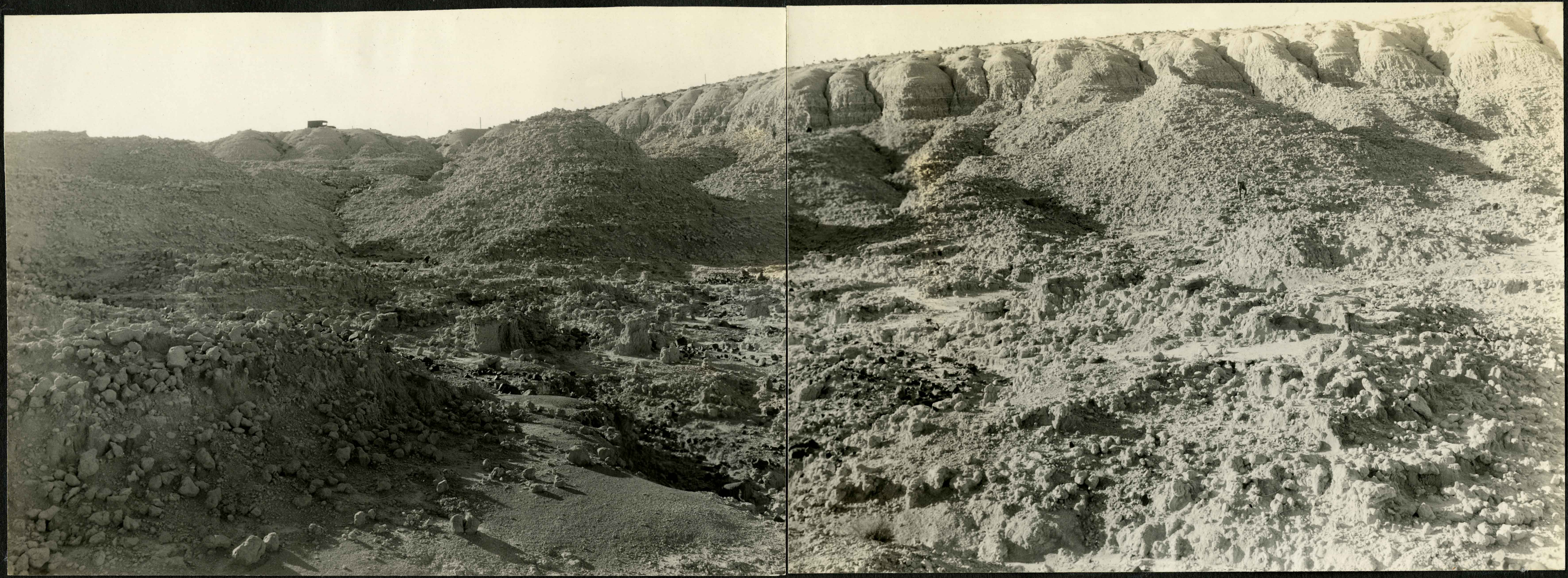

25 and 26-31

Wonderful fossil beds east of Douglass. Wyoming - Oligocene. Along Highway

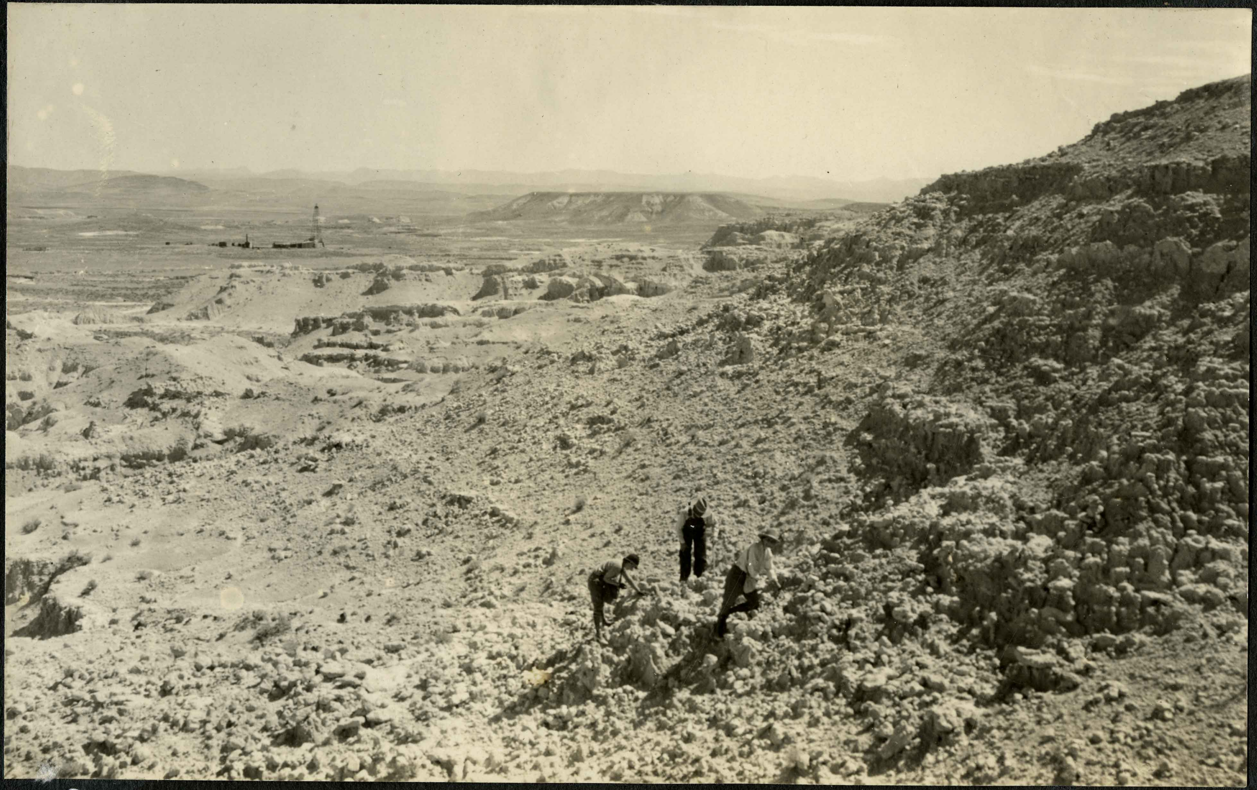

About 7-10 miles east of
Douglass. Wyoming

27-31

Rhinaura sternbergi

Discovered
Collected
Prepared
Described
by
Myrl V. Walker

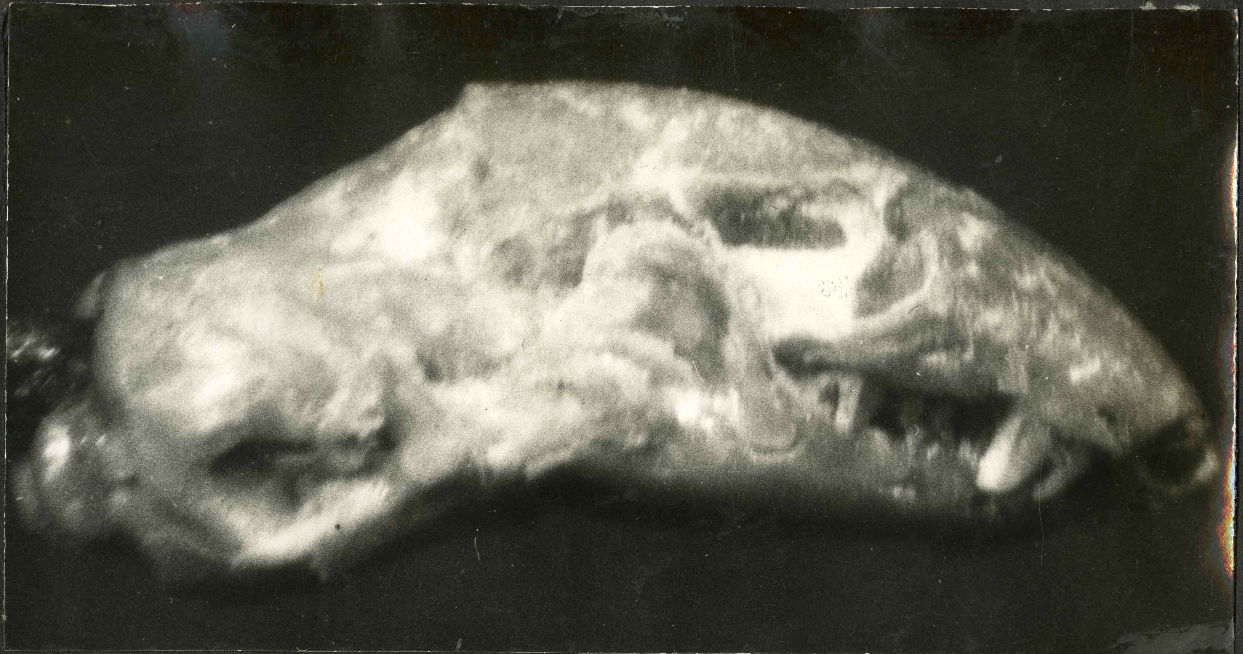

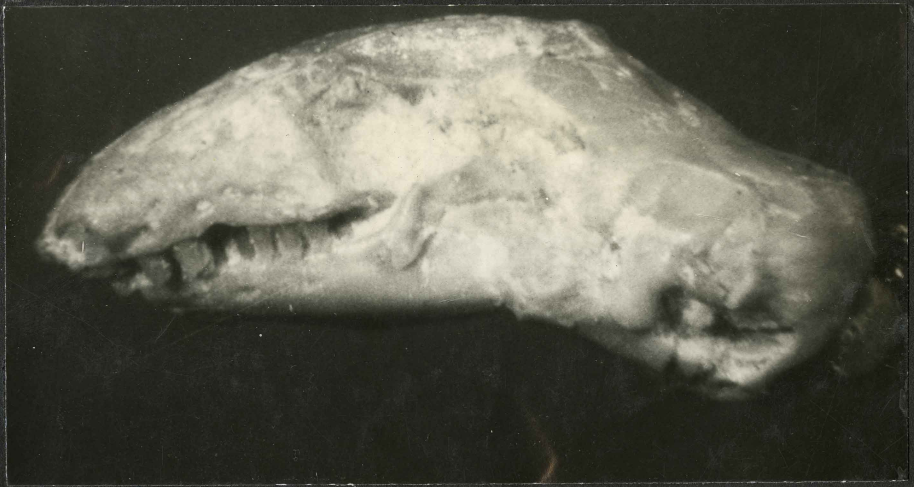

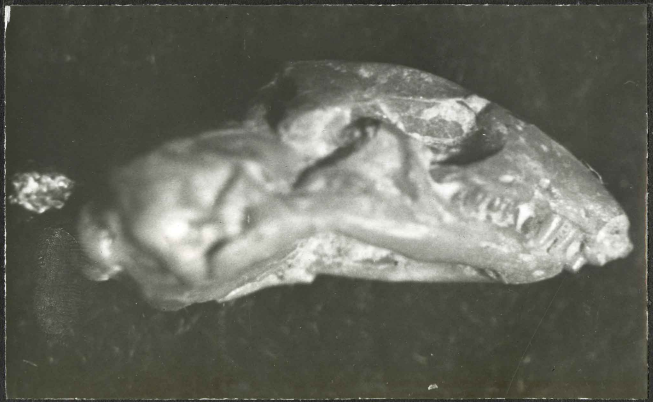

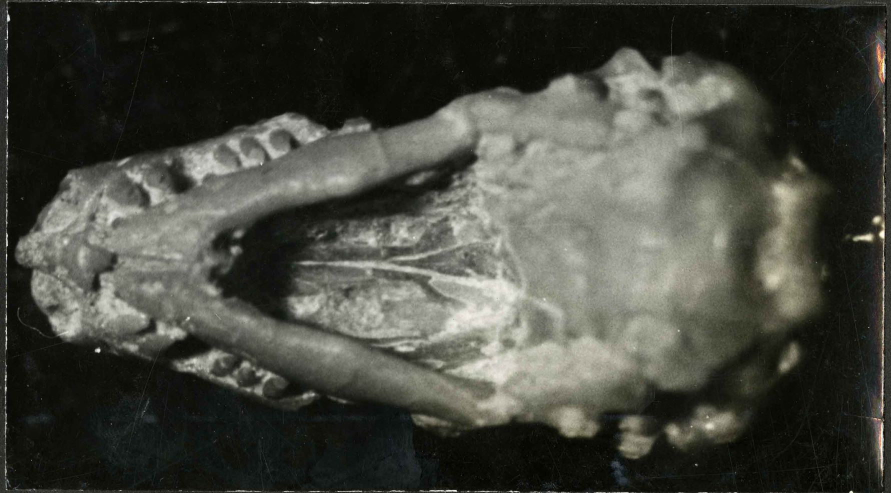

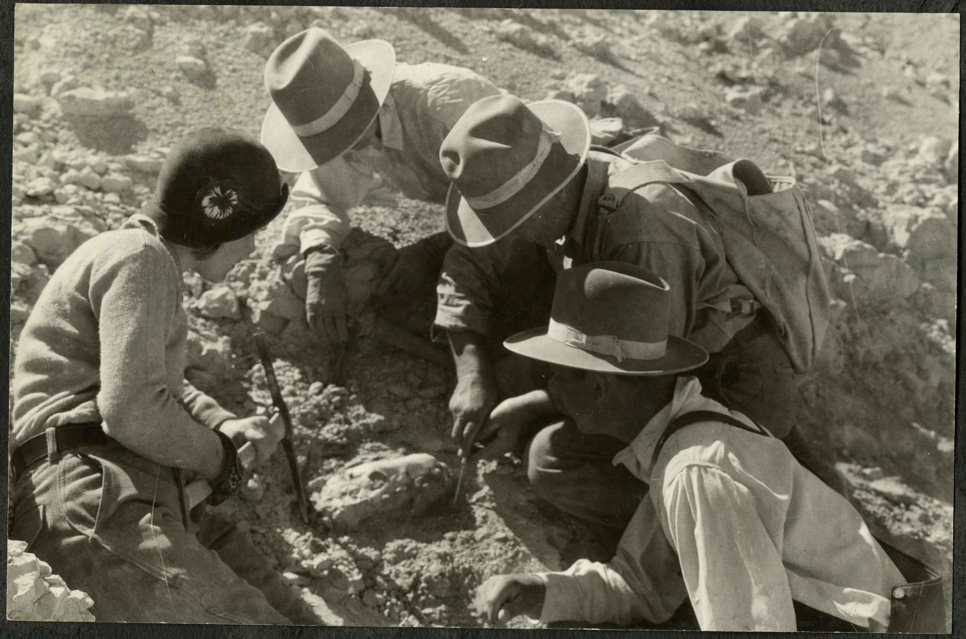

28-31

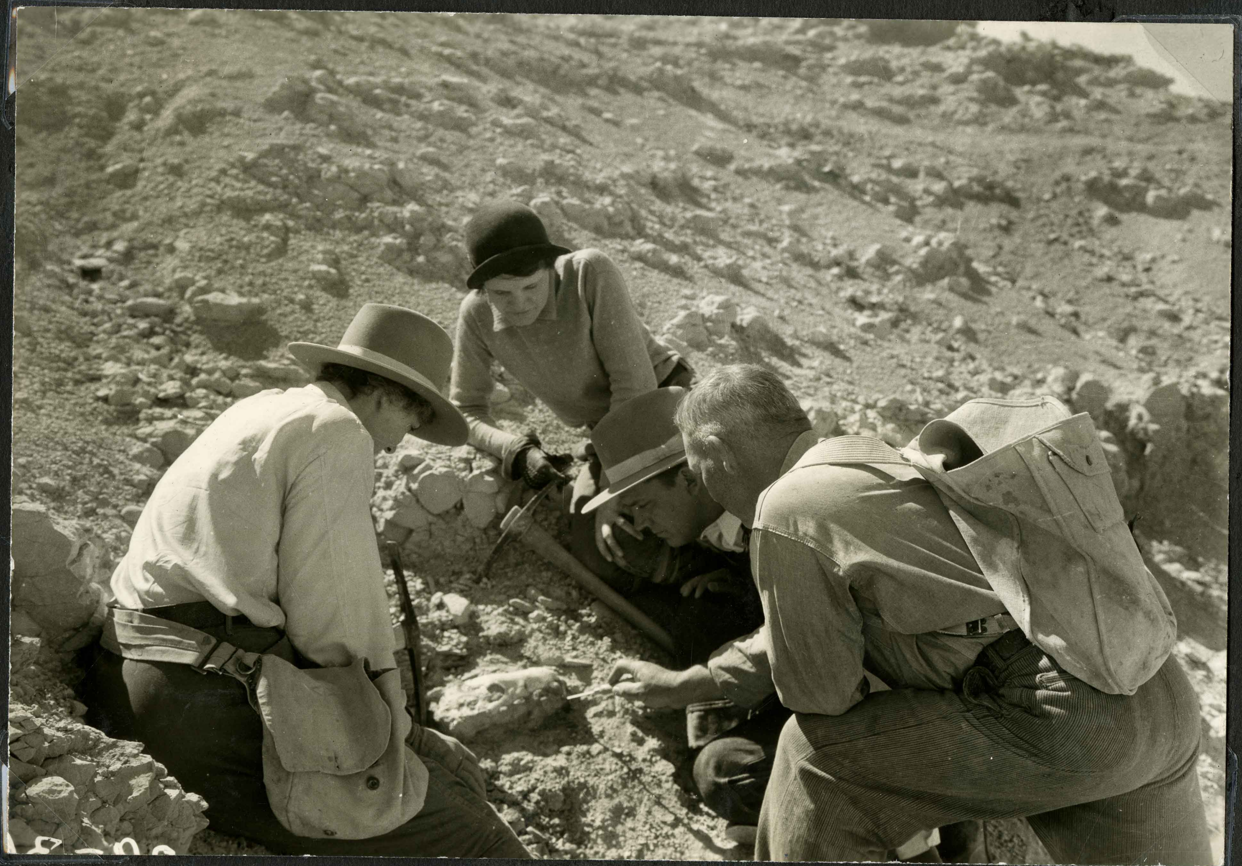

29-31

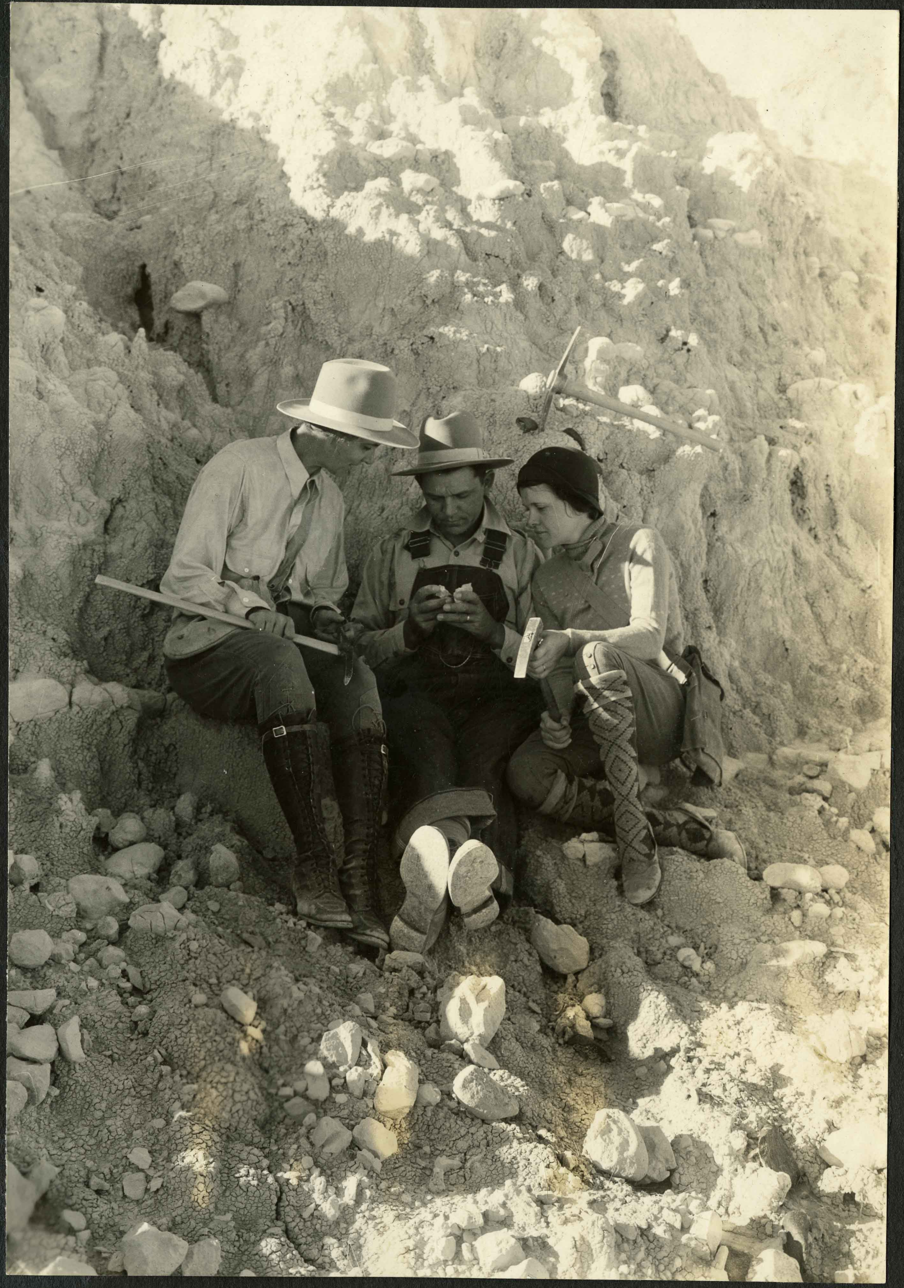

30-31

Sternbergs and Walkers Near Douglass. Wyoming

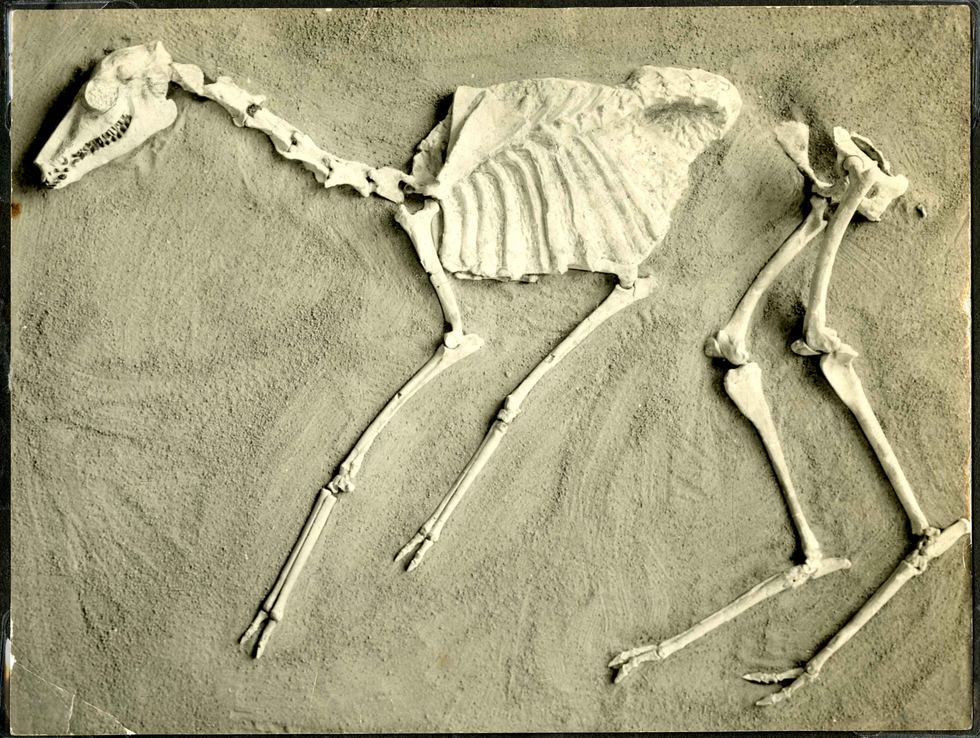

Small Camel Specimen.

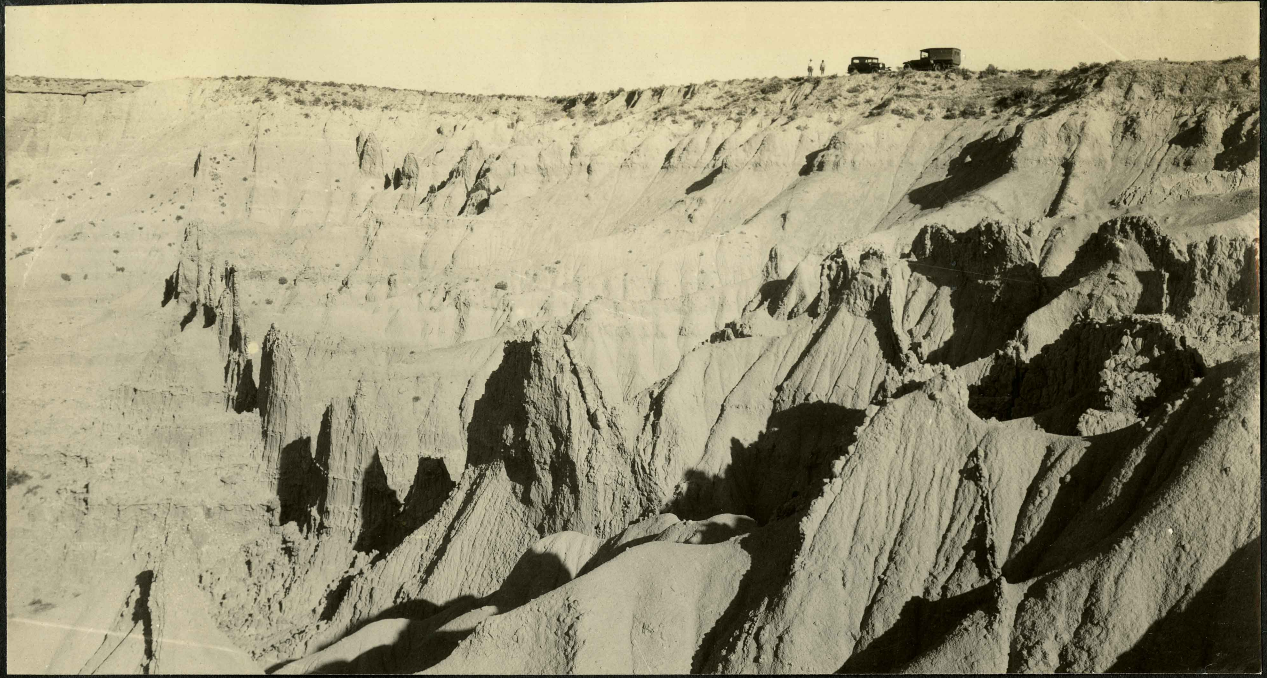

31-31

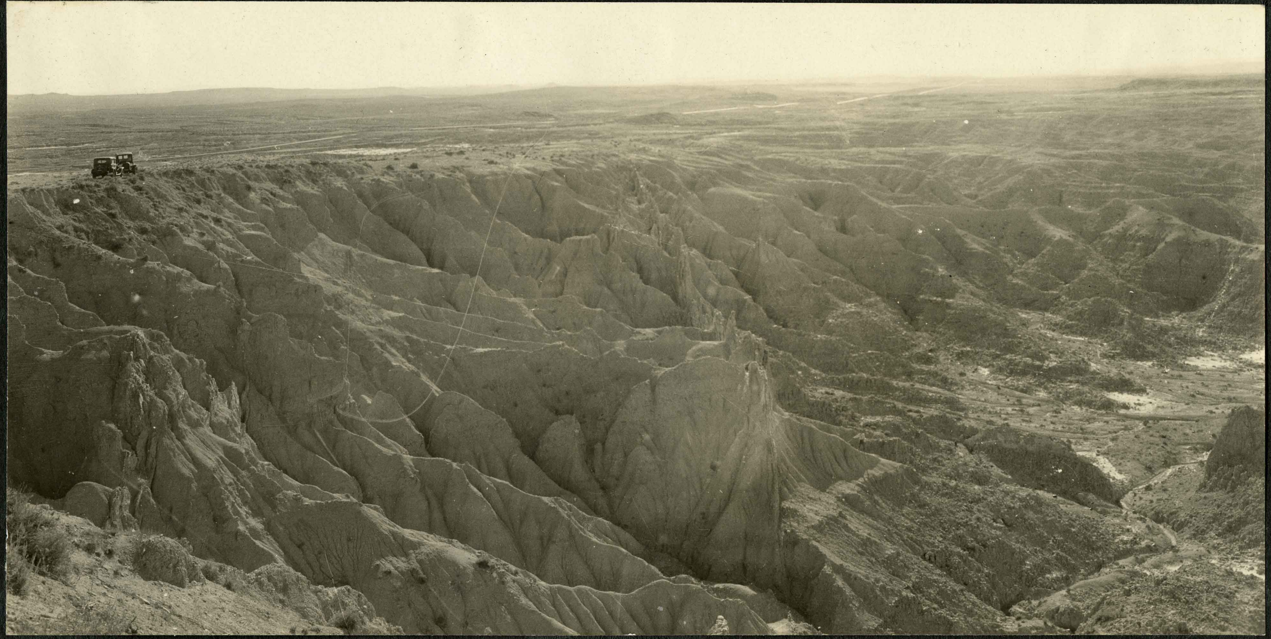

32-31

Near Douglass, Wyoming

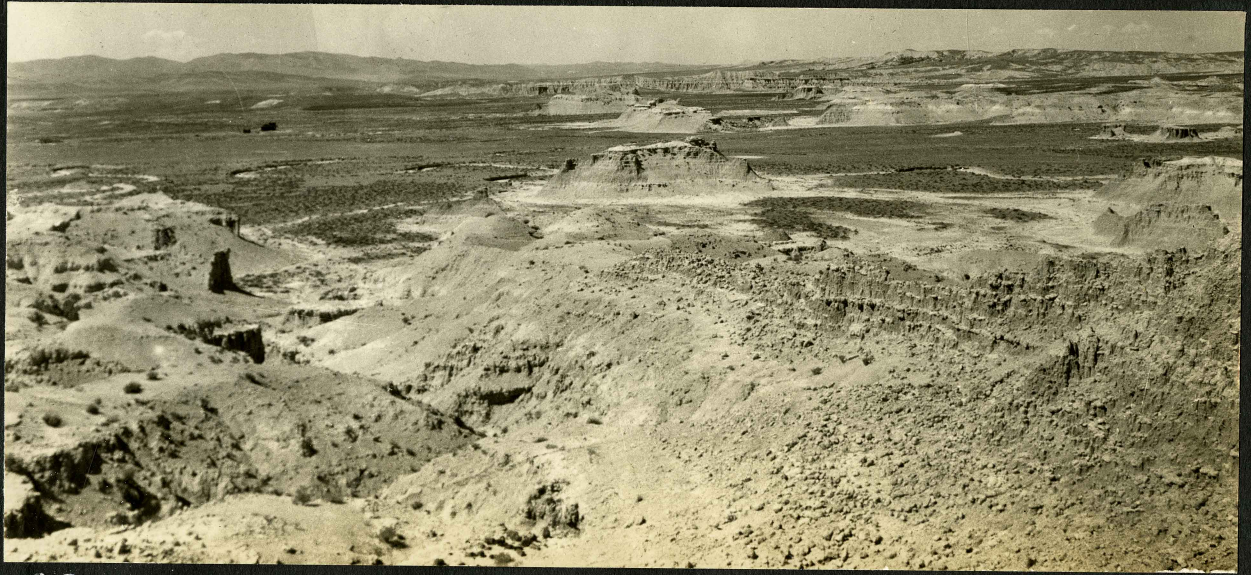

33-31

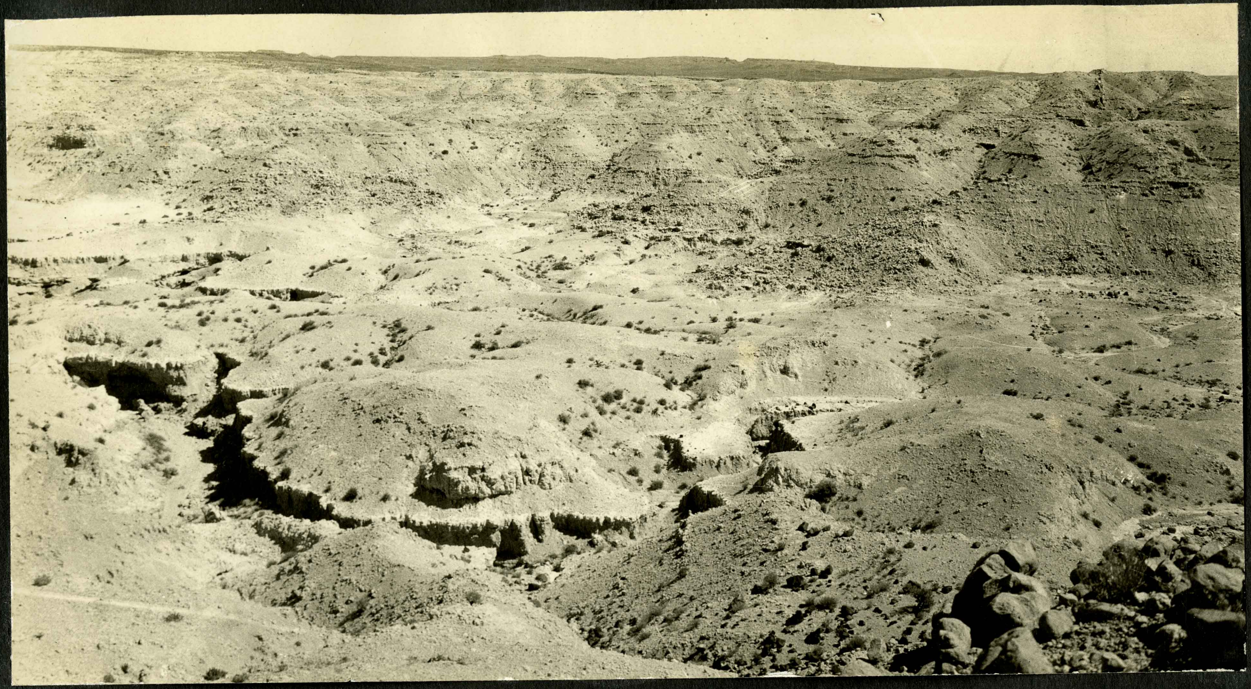

34-31

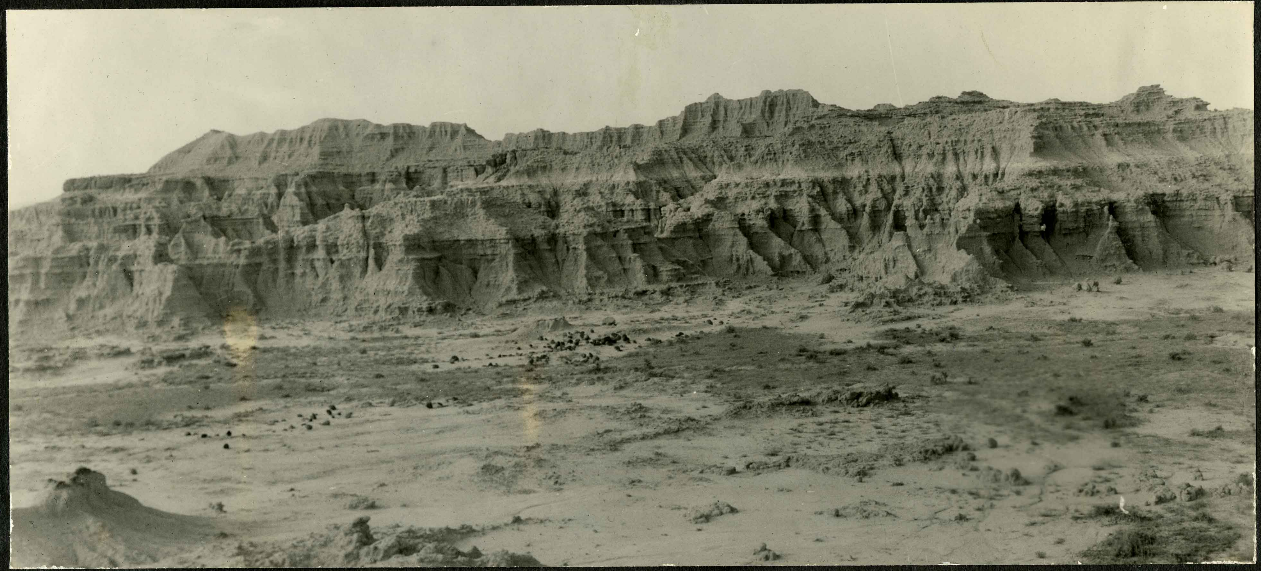

35-31

Near Douglass. Wyoming

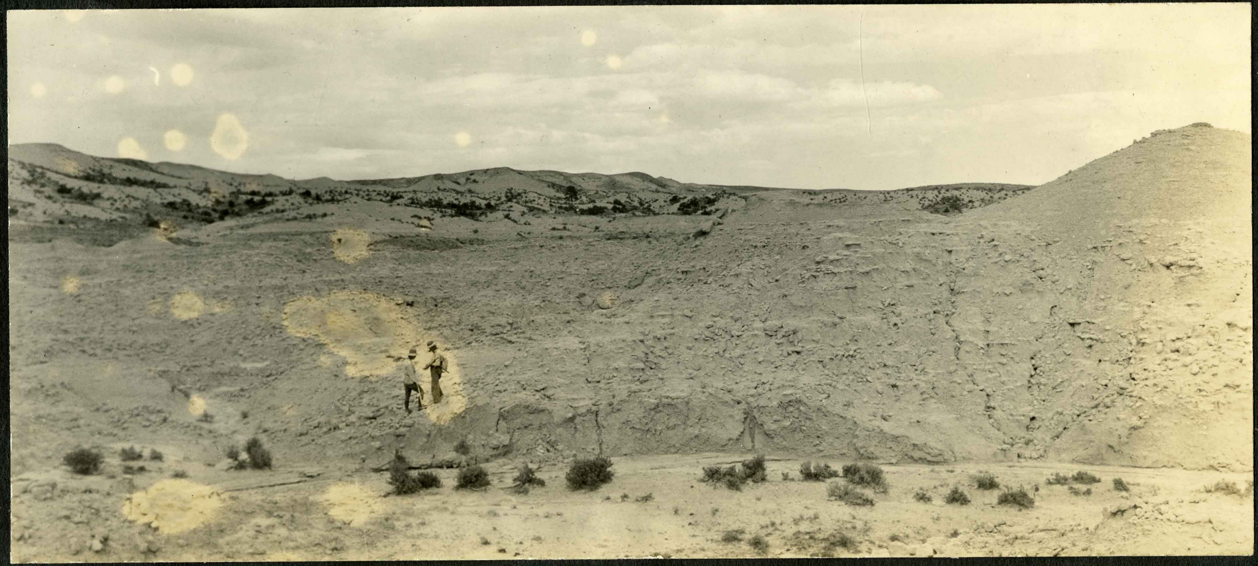

36-31

37-31

Near Douglass Wyoming

38-31.

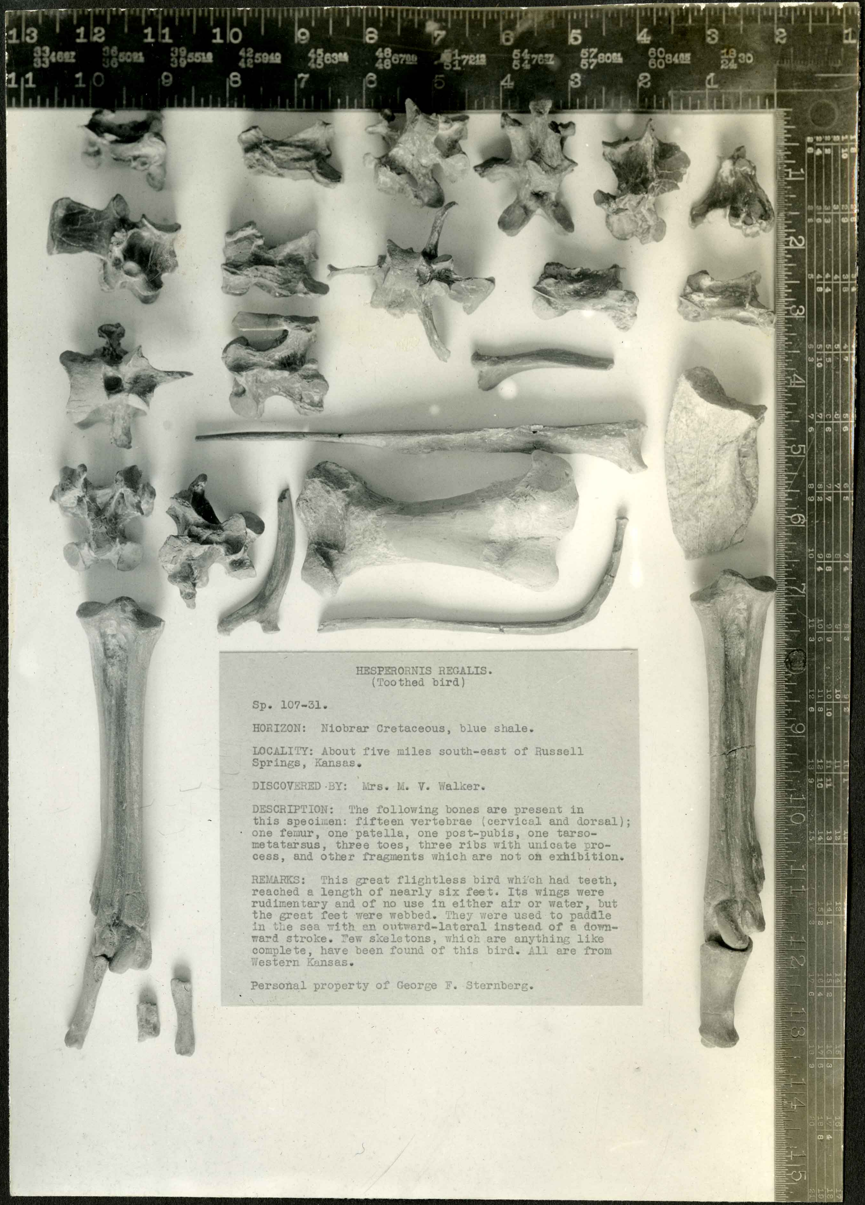

HESPERORNIS REGALIS.
(Toothed bird)

Sp. 107-31.

HORIZON: Niobrar Cretaceous, blue shale.

LOCALITY: About five miles south-east of Russell Springs, Kansas.

DISCOVERED BY: Mrs. M. V. Walker.

DESCRIPTION: The following bones are present in this specimen: fifteen vertebrae (cervical and dorsal); one femur, one patella, one post-pubis, one tarsometatarsus, three toes, three ribs with unicate process, and other fragments which are not on exhibition.

REMARKS: This great flightless bird which had teeth, reached a length of nearly six feet. Its wings were rudimentary and of no use in either air or water, but the great feet were webbed. They were used to paddle in the sea with an outward-lateral instead of a downward stroke. Few skeletons, which are anything like complete, have been found of this bird. All are from Western Kansas.

Personal property of George F. Sternberg.

Hesperoris found by Wilda Walker
Chalk beds S.E. of Russell Springs. Kans.

Sent to University of Nebraska.
Lincoln.

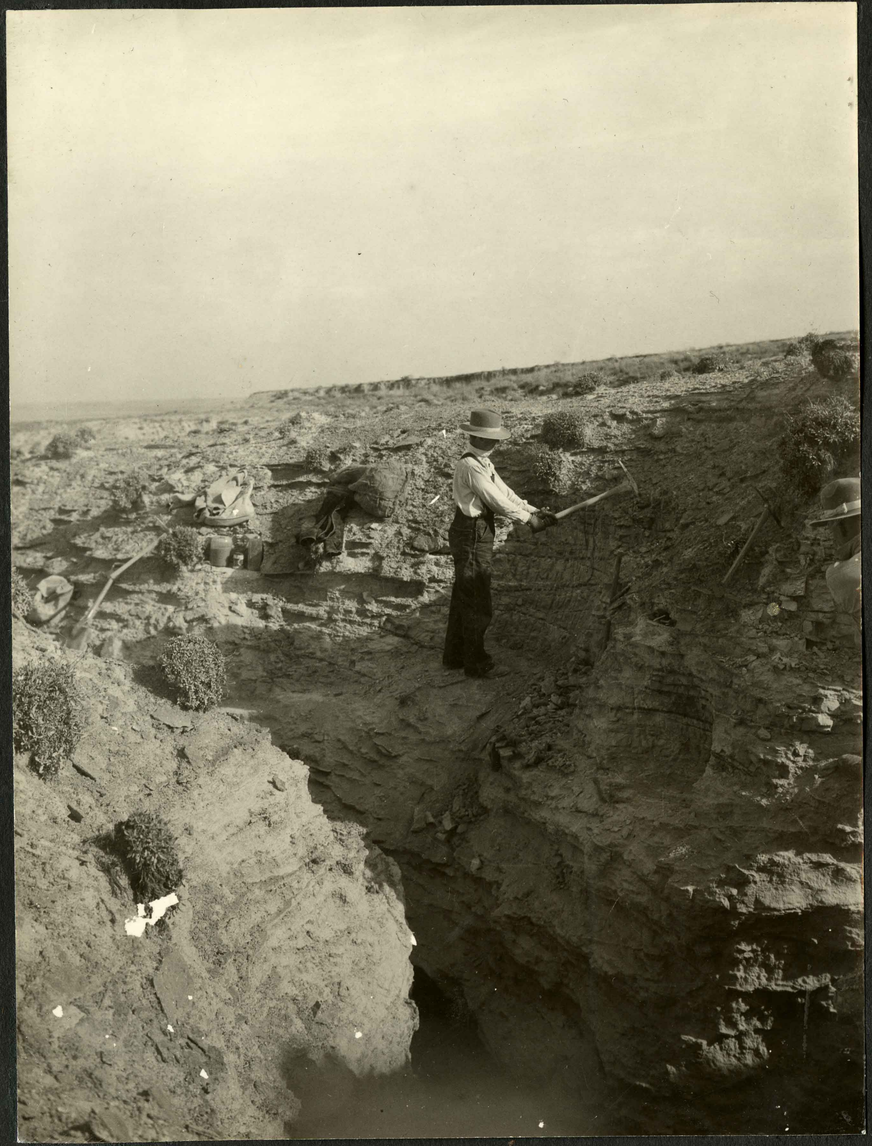

39-31

M. V. Walker in Chalk beds

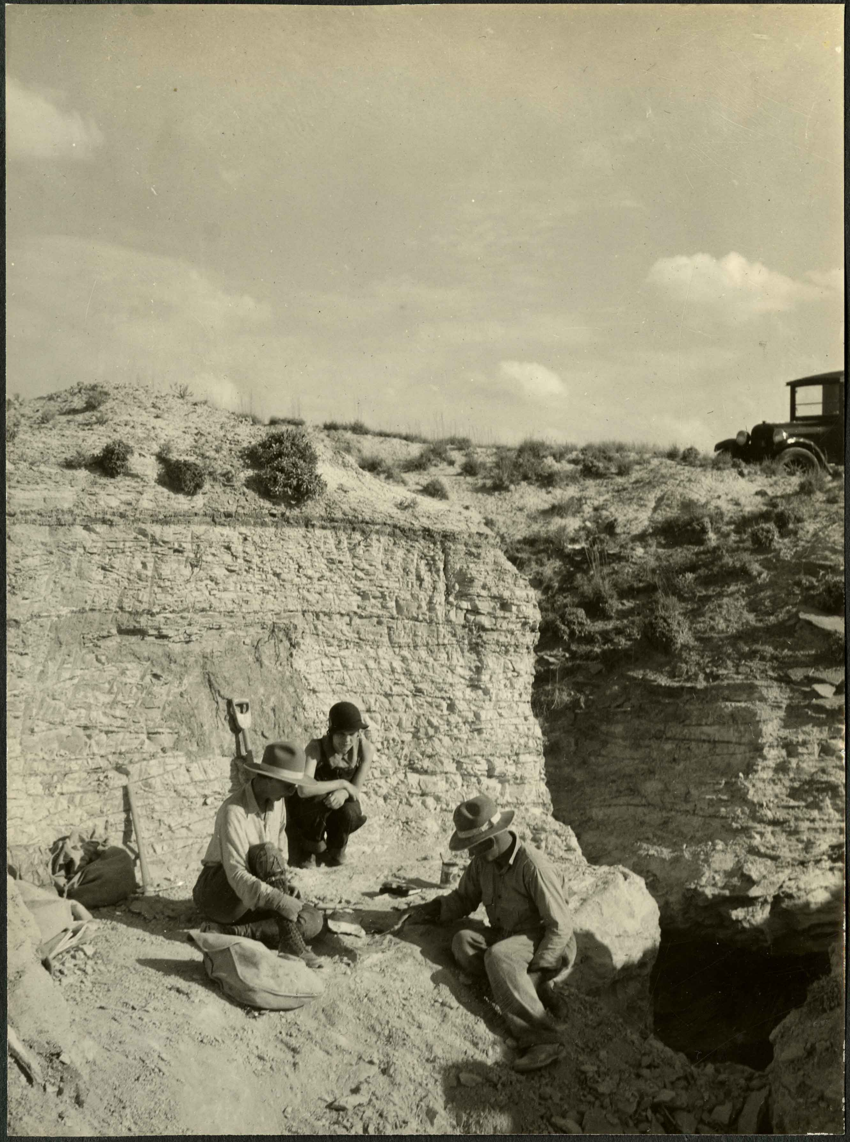

40-31

Anna - Wilda - George F.

Chalk beds Near Russell. Springs

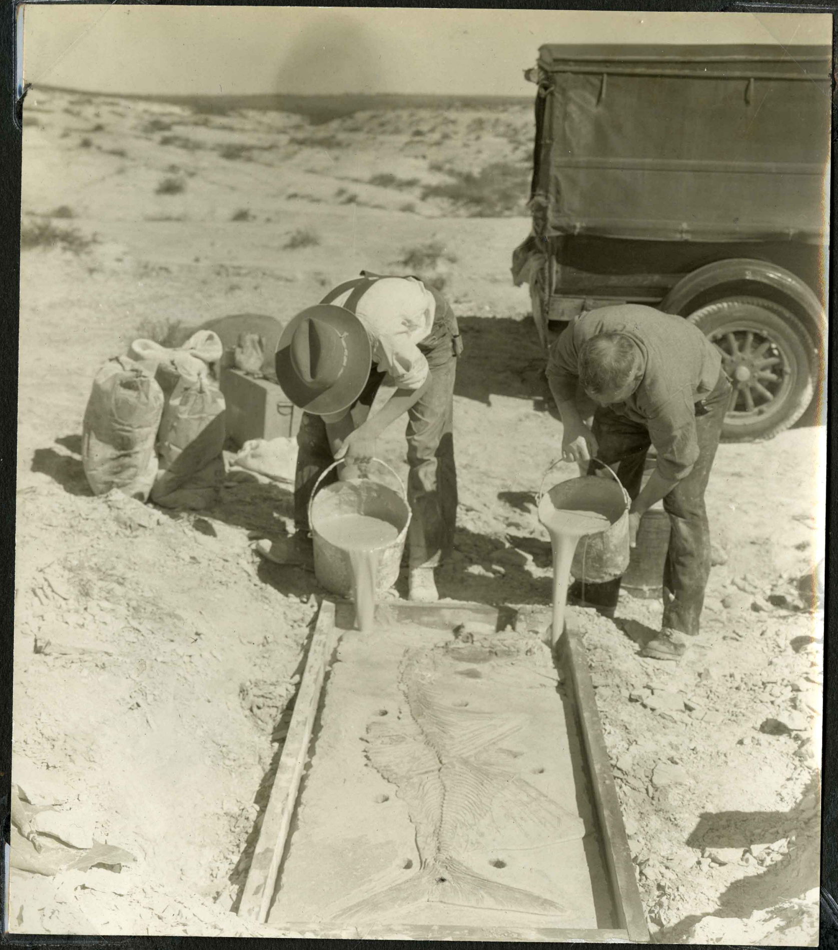

43-31 Myrl George
Pouring Plaster

42-31 Preparing frame

Wilda - Myrl - Anna

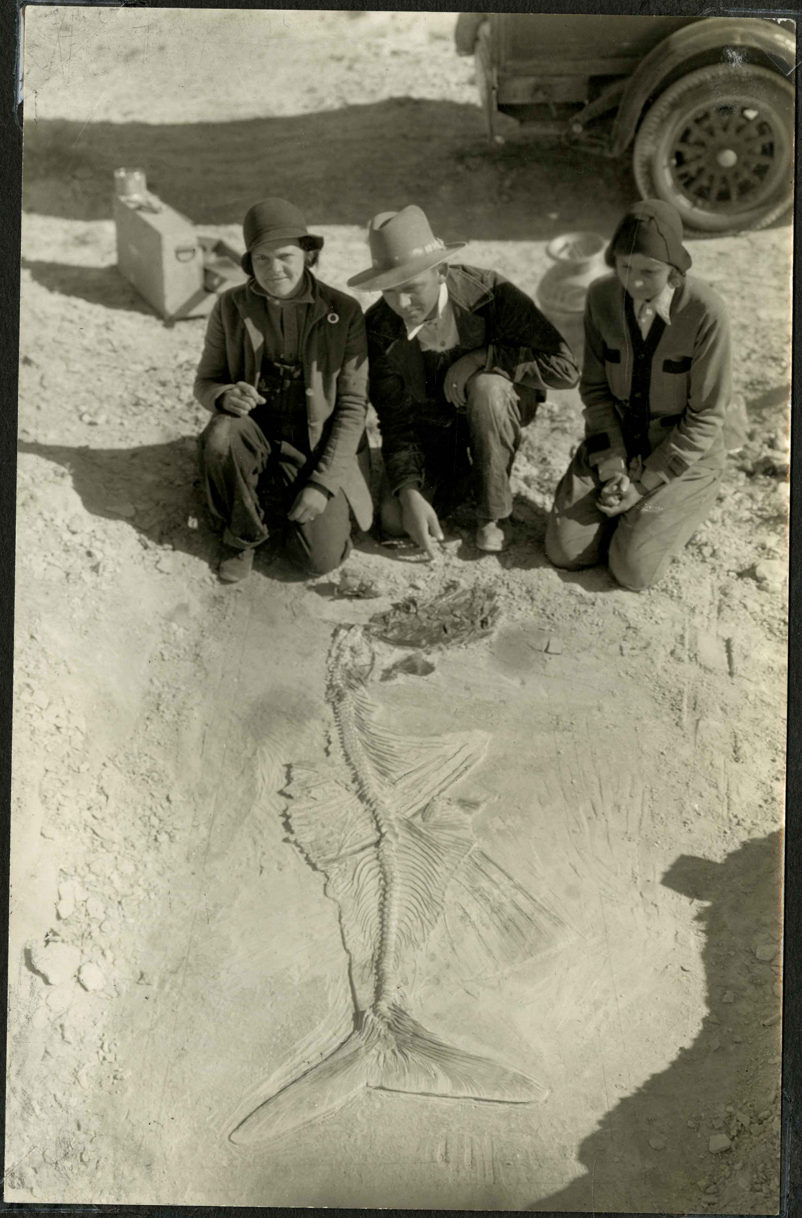

41-31

Collecting a fish specimen

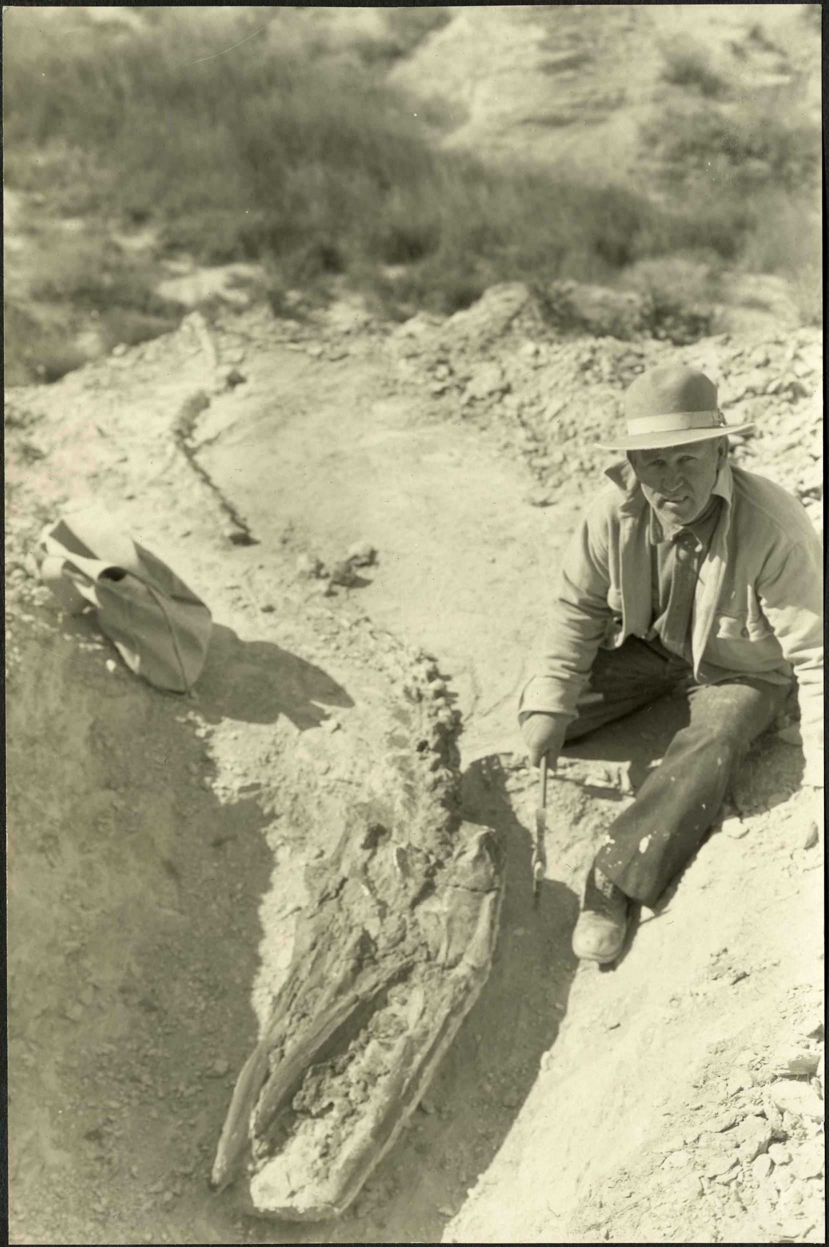

44-31. George F.

Mosasaur Skull and Vertebrae

45-31 Fish "Ichthyodectes" found in chalk by Walker

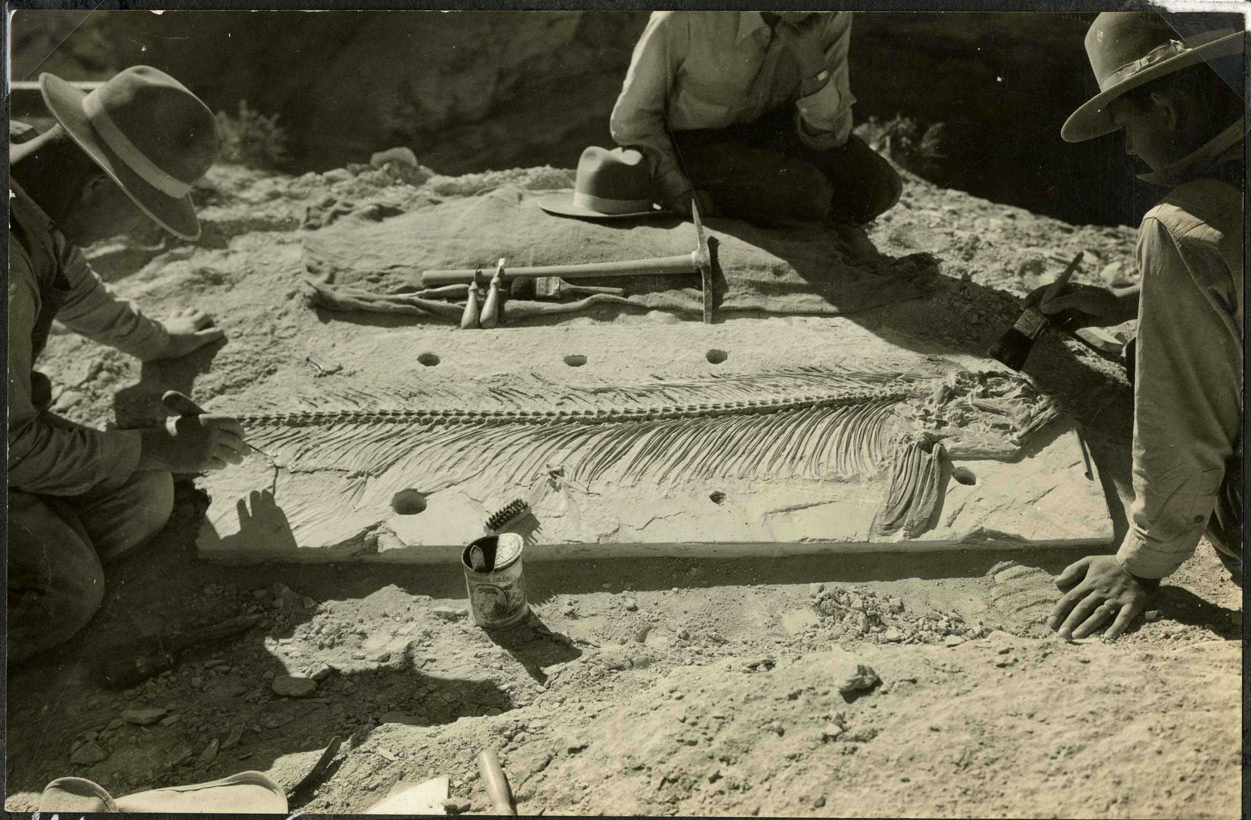

46-31 Preparing specimen for frame.

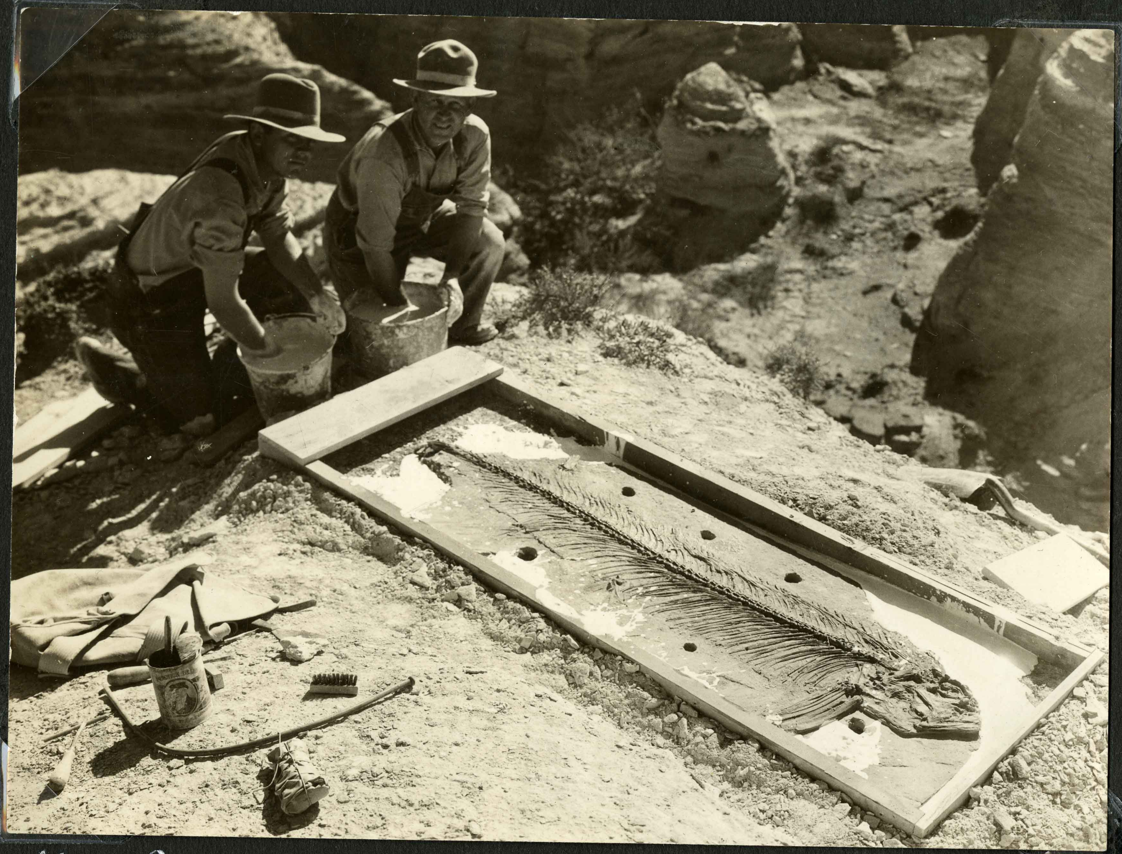

47-31 Pouring Plaster

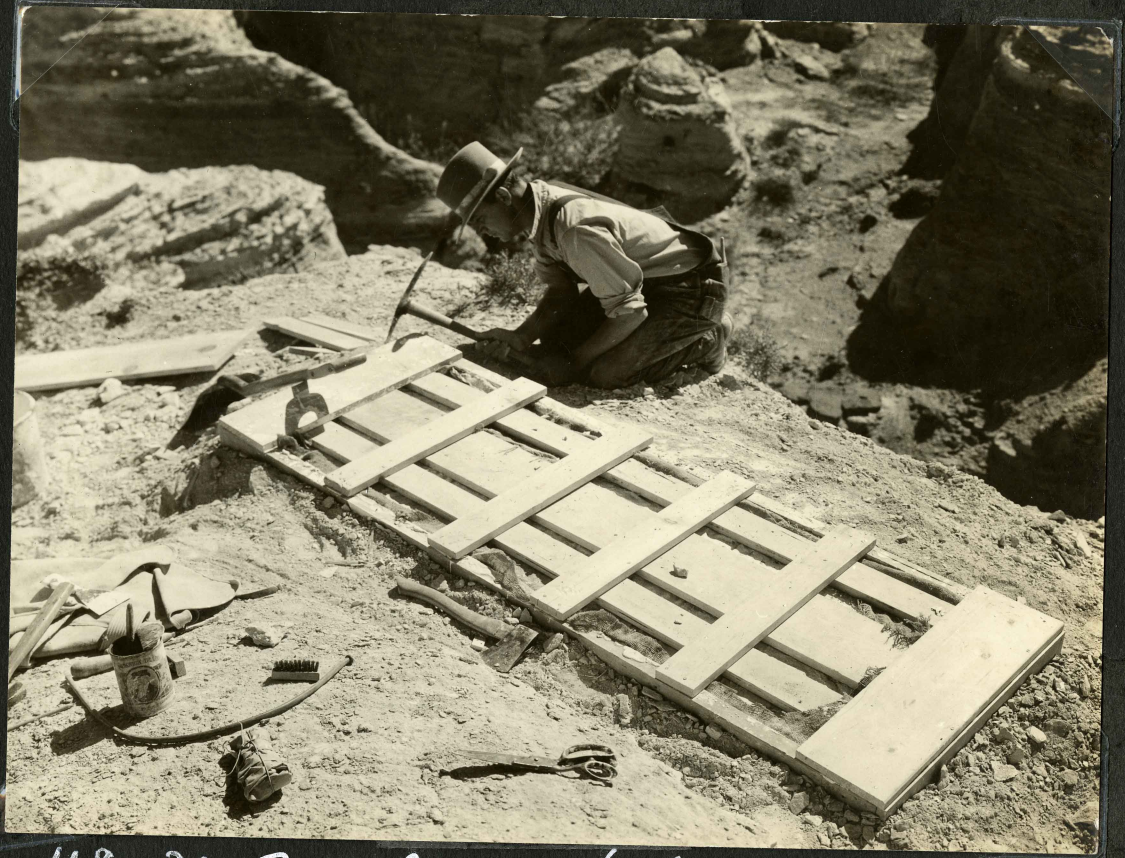

48-31 Putting frame on back.

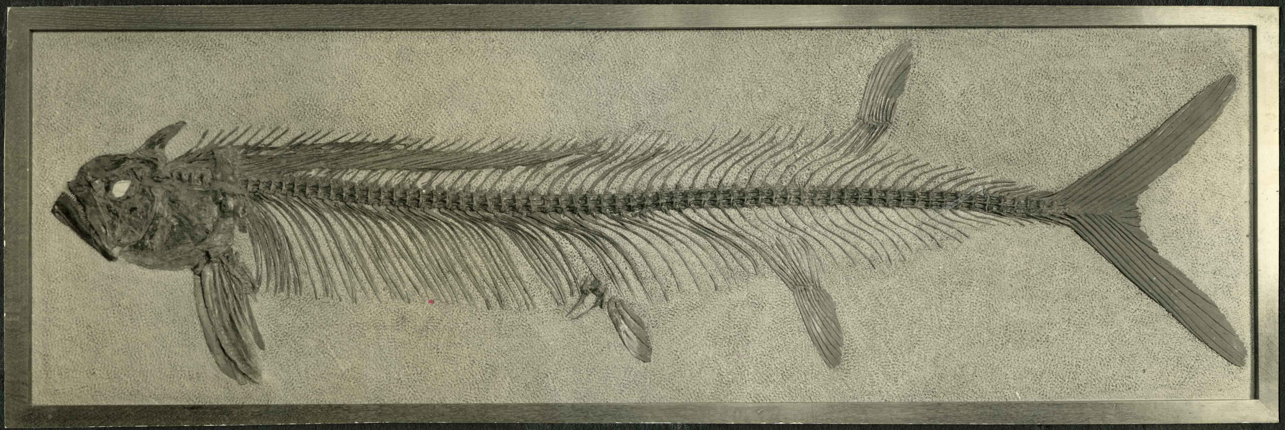

49-31. Prepared specimen - Sent to U.S. National Museum.

Most complete and best preserved specimen of Ichthyodectes
Collected (ever Collected by Sternberg)

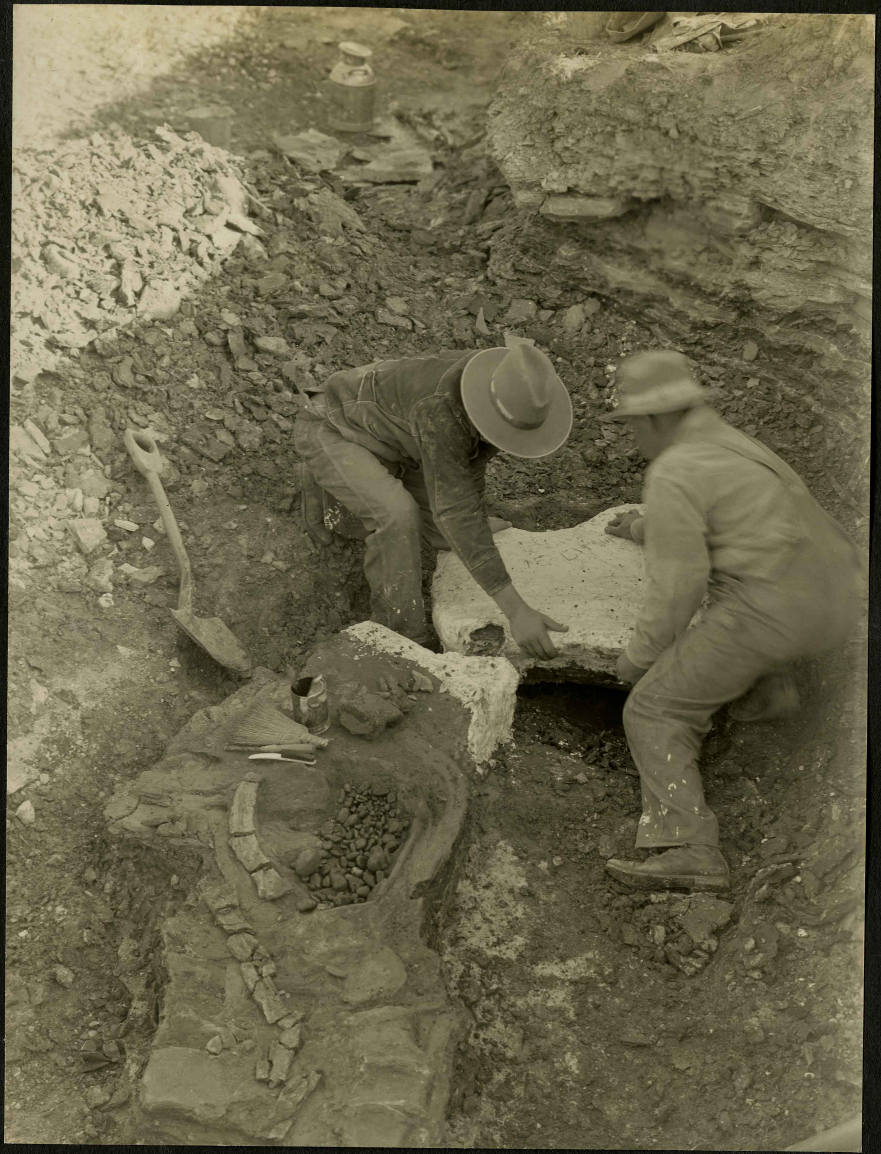

51-31 Plesiosaur found near Holyrood. Kansas

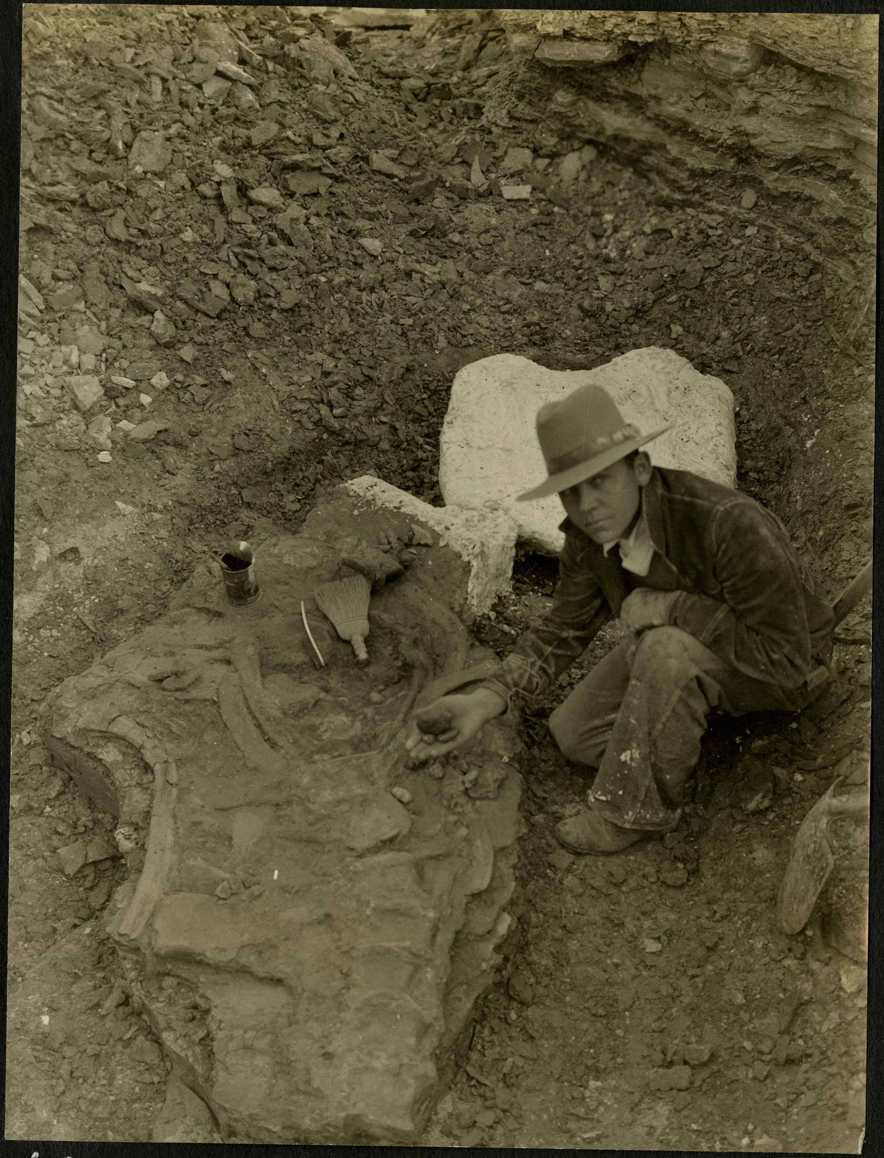

52-31 Note many gastro liths
or
Gizzard Stones

Sent to Univ. of Nebraska
Lincoln.

53-31 Visitors at Holyrood Quarry

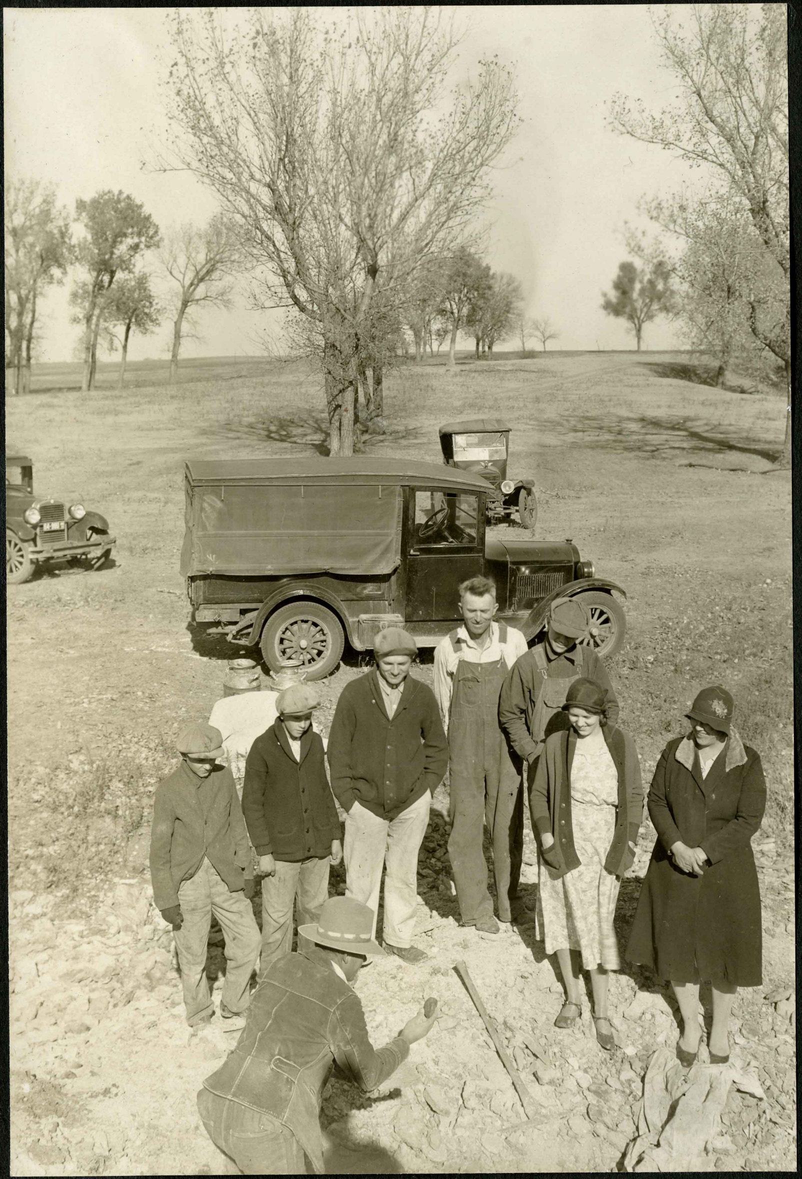

54-31

Holyrood Quarry

Walker talking to visitors

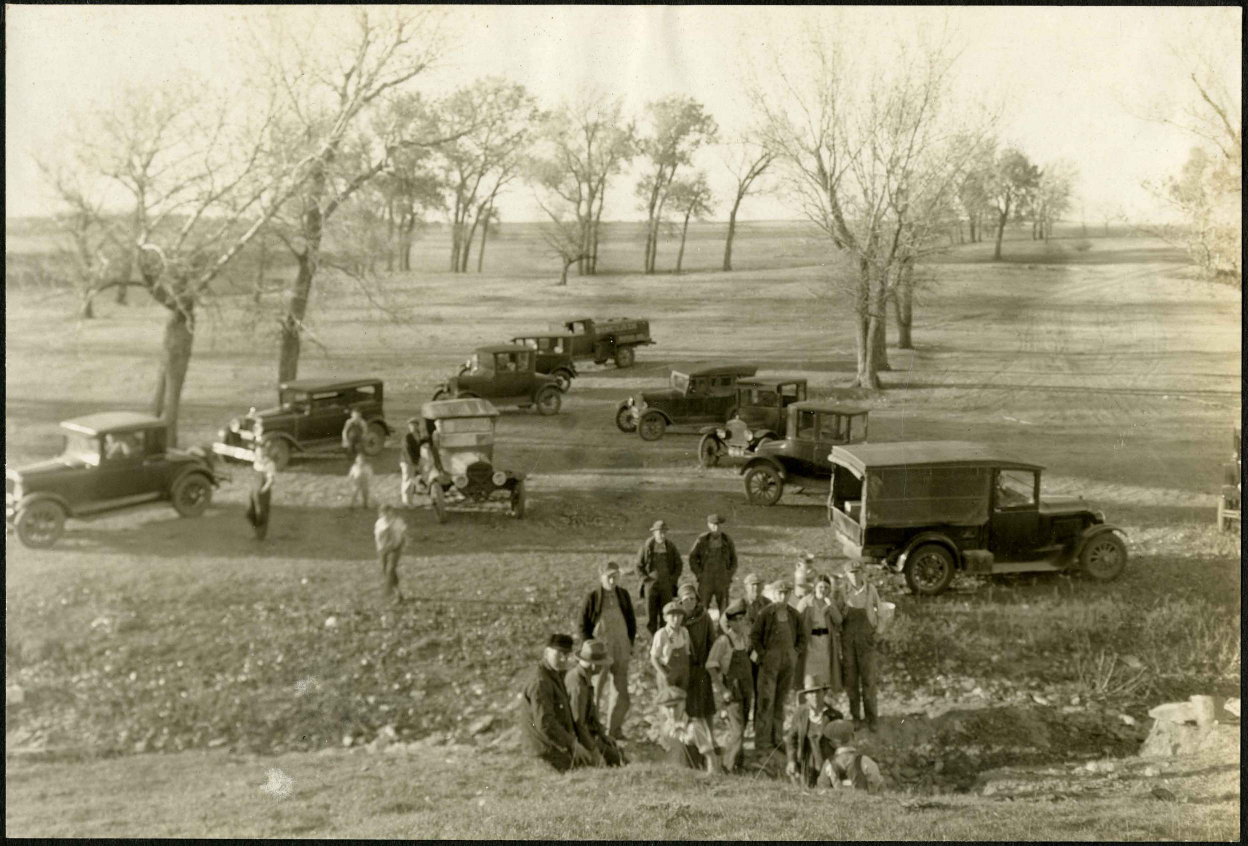

55-31

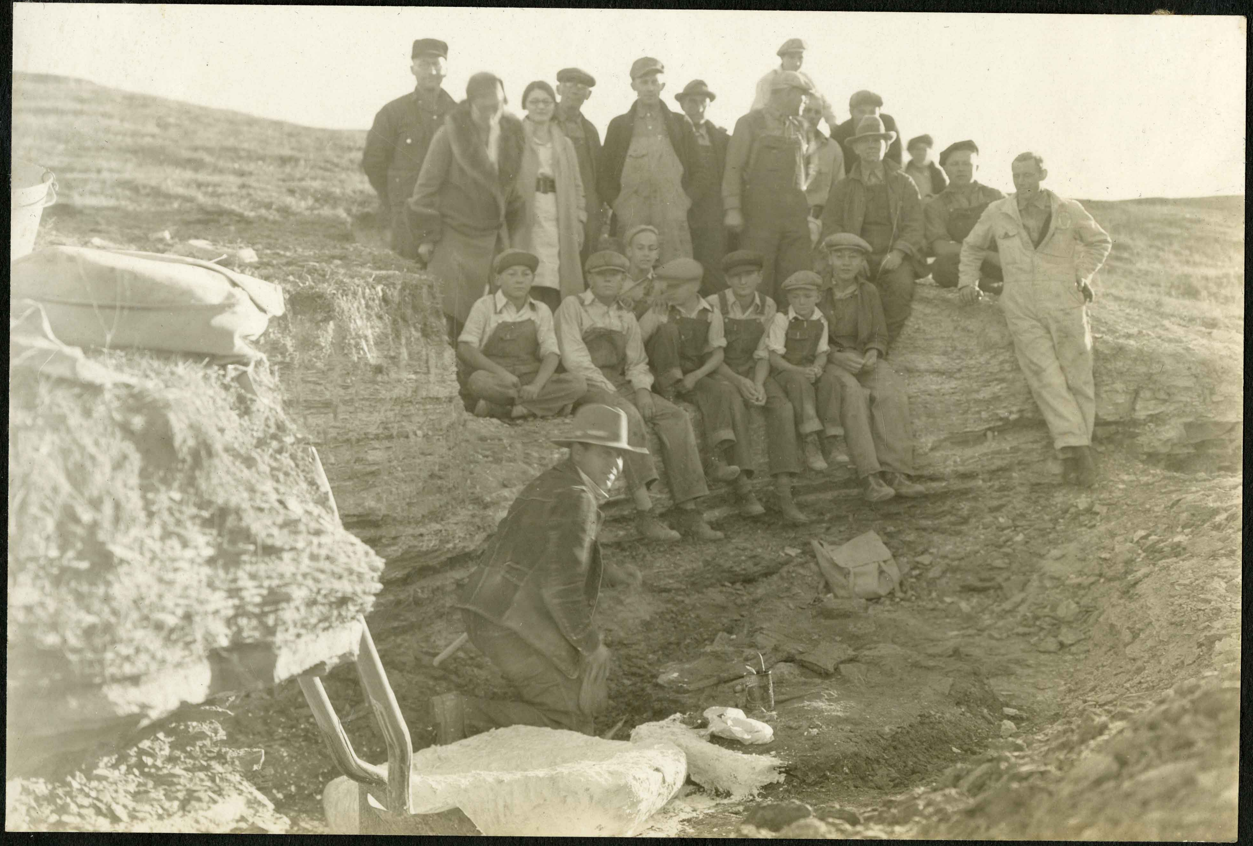

56-31 Walker talking to visitors

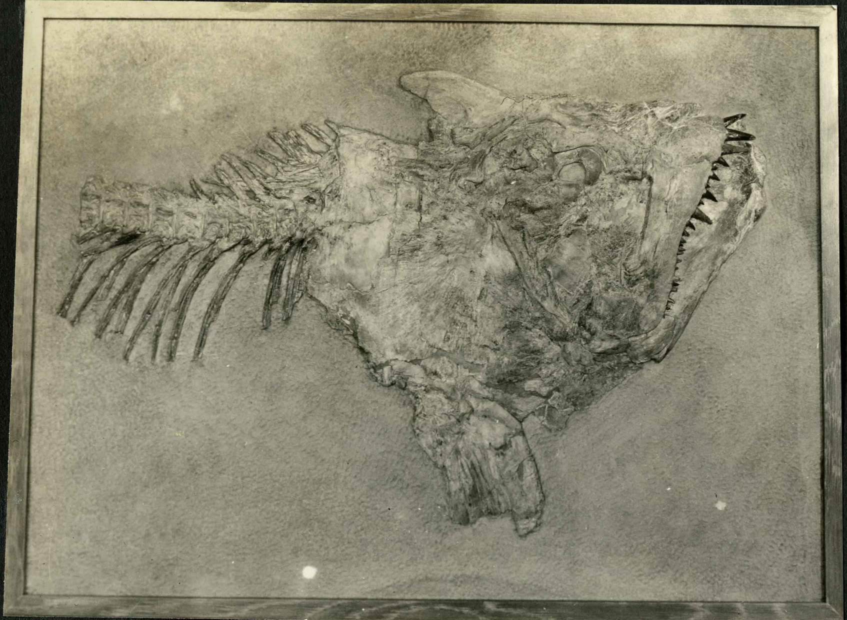

57-31 Xiphactinus (Portheus) Skull

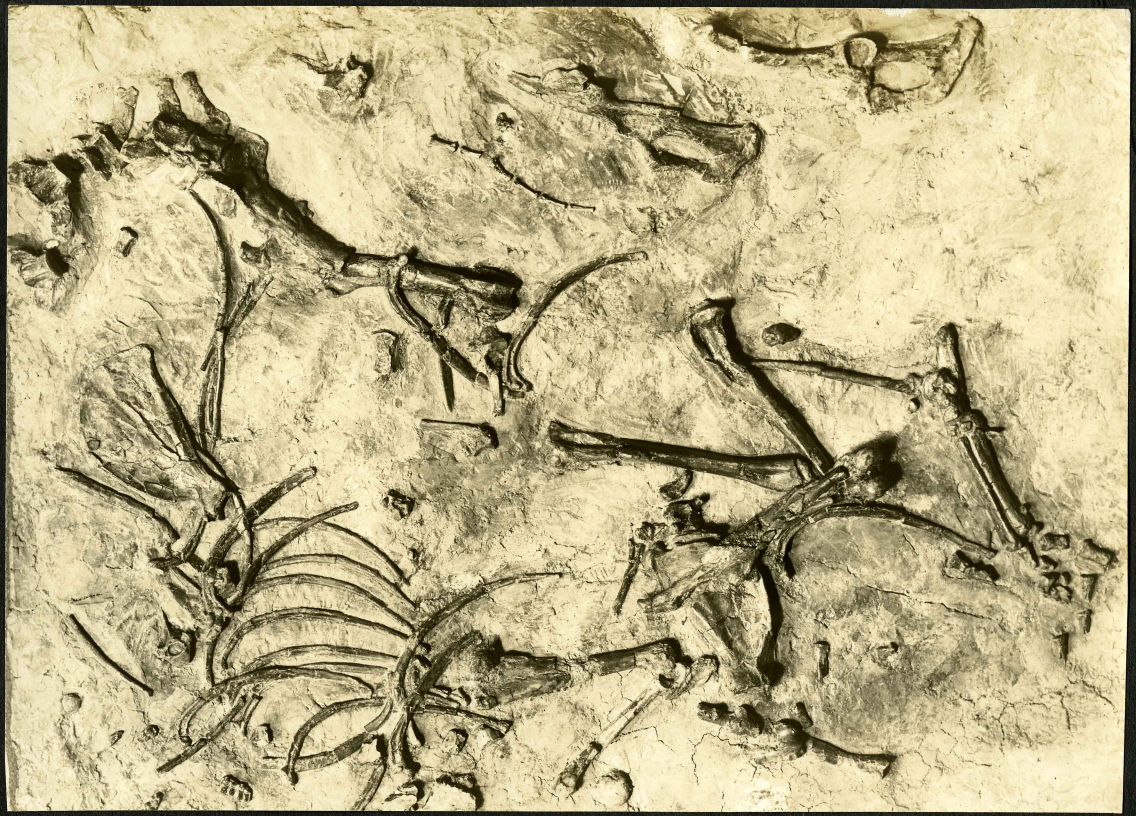

Eohippus skeleton Found by E. Troxell
1931

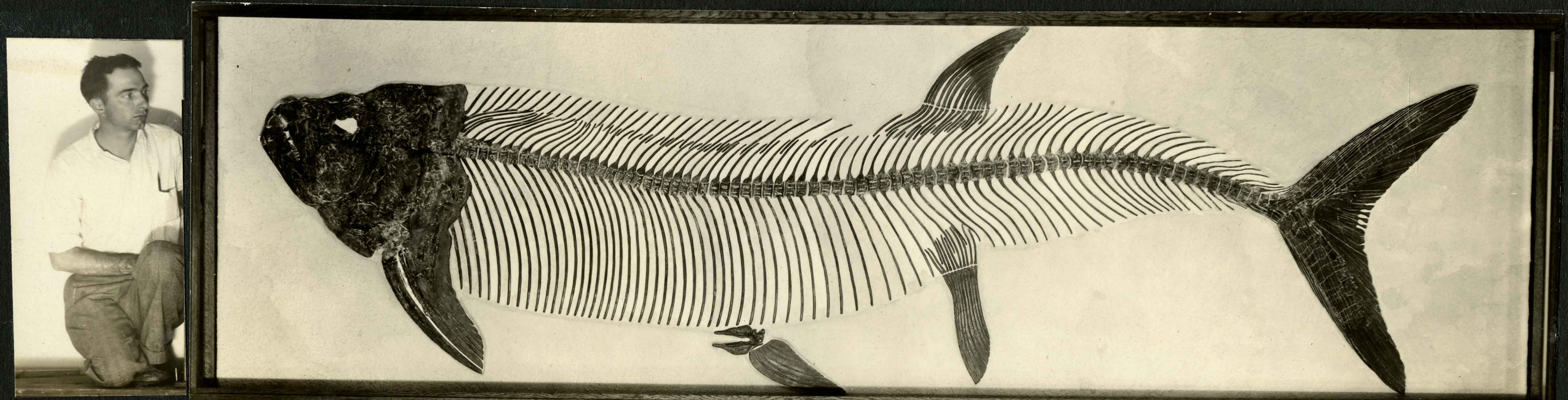

James Bump and the Portheus he mounted, For S. D. S. of M.
1931

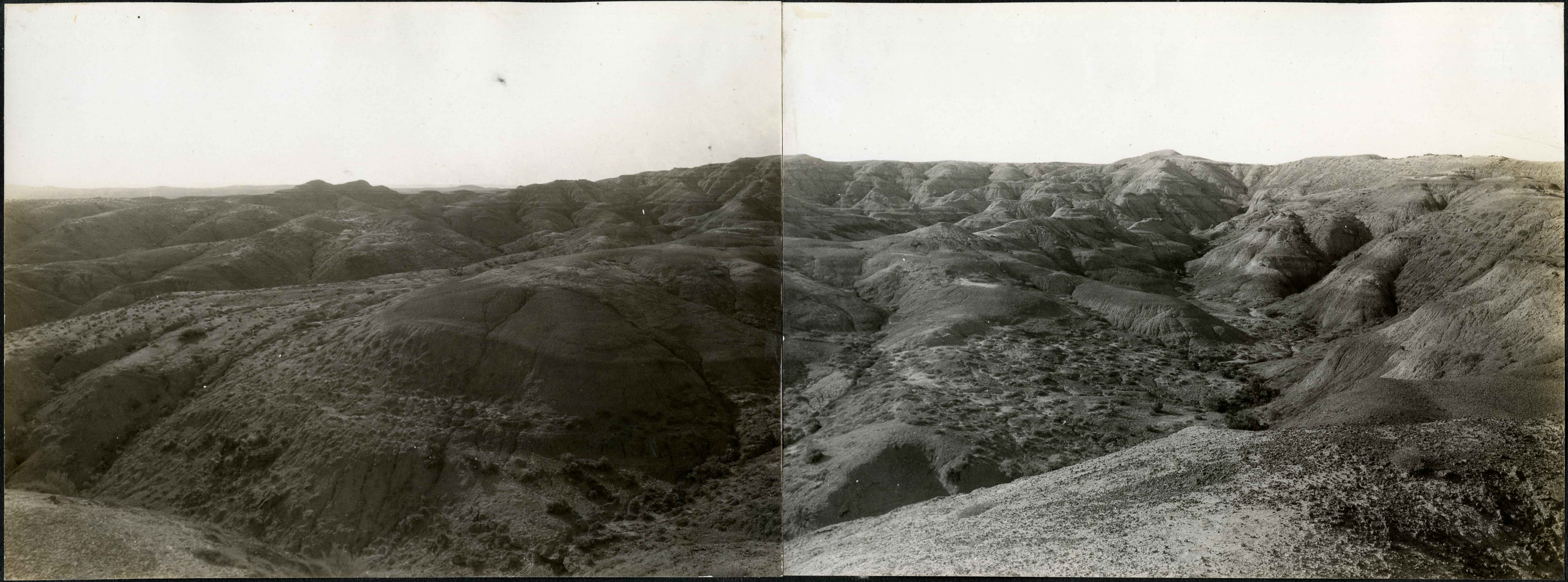

Big Horn Basin. Near Basin and Worland, Wyoming.

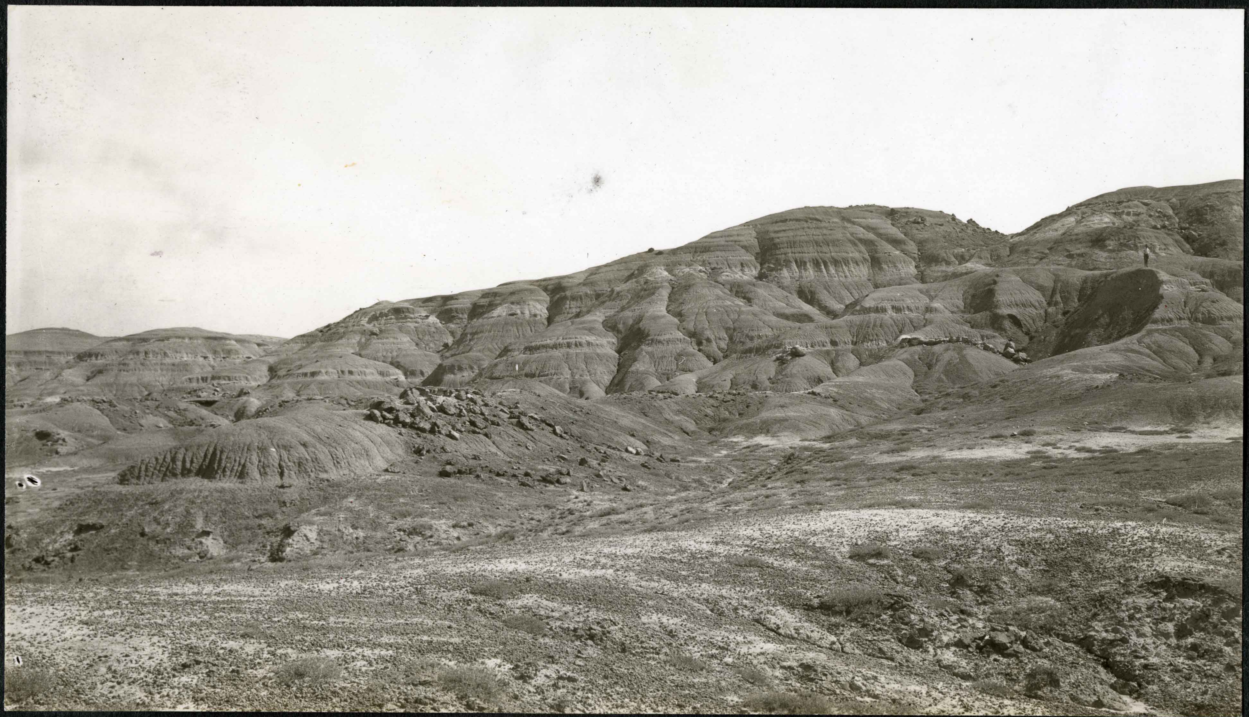

Big Horn basin - Eocene - Wasatch

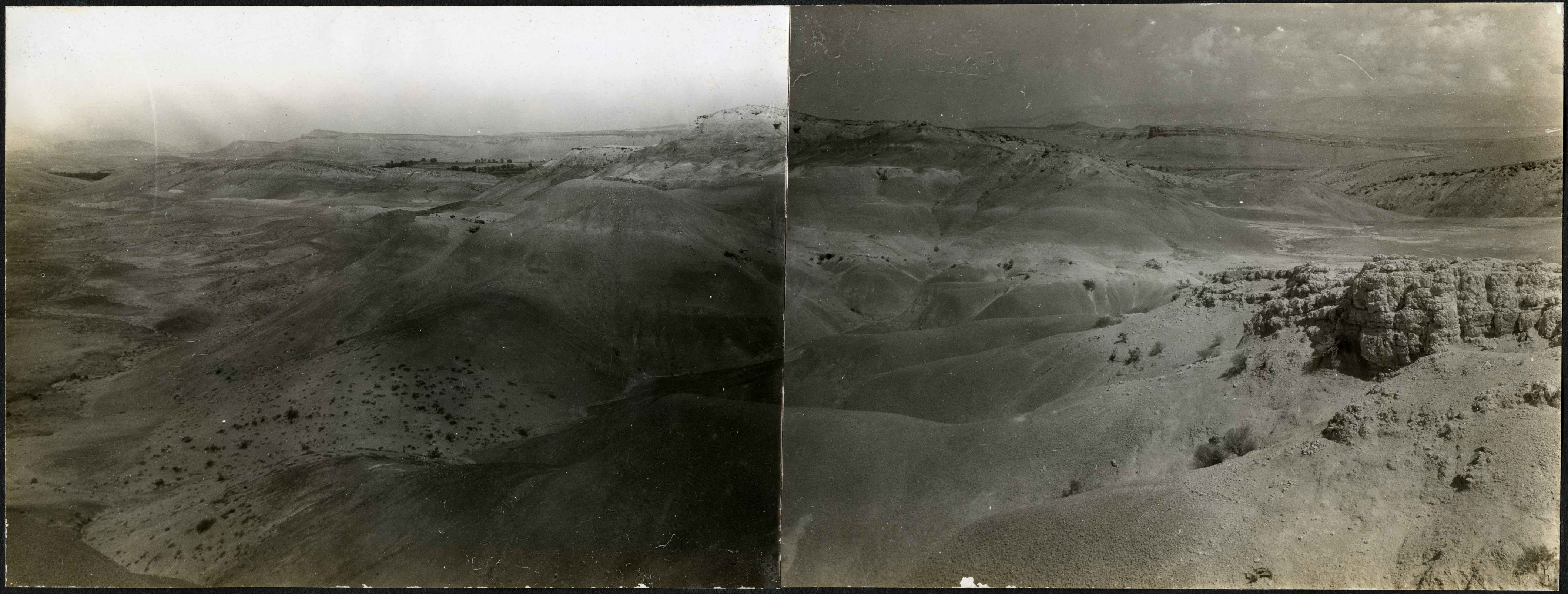

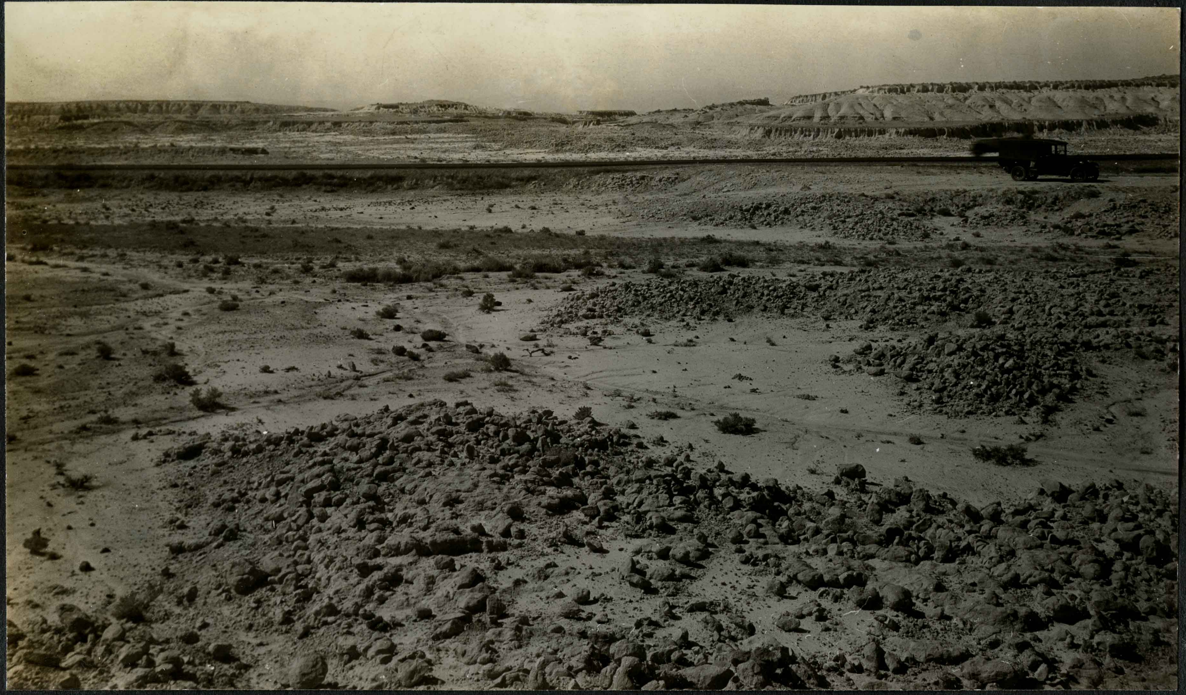

Note old Highway

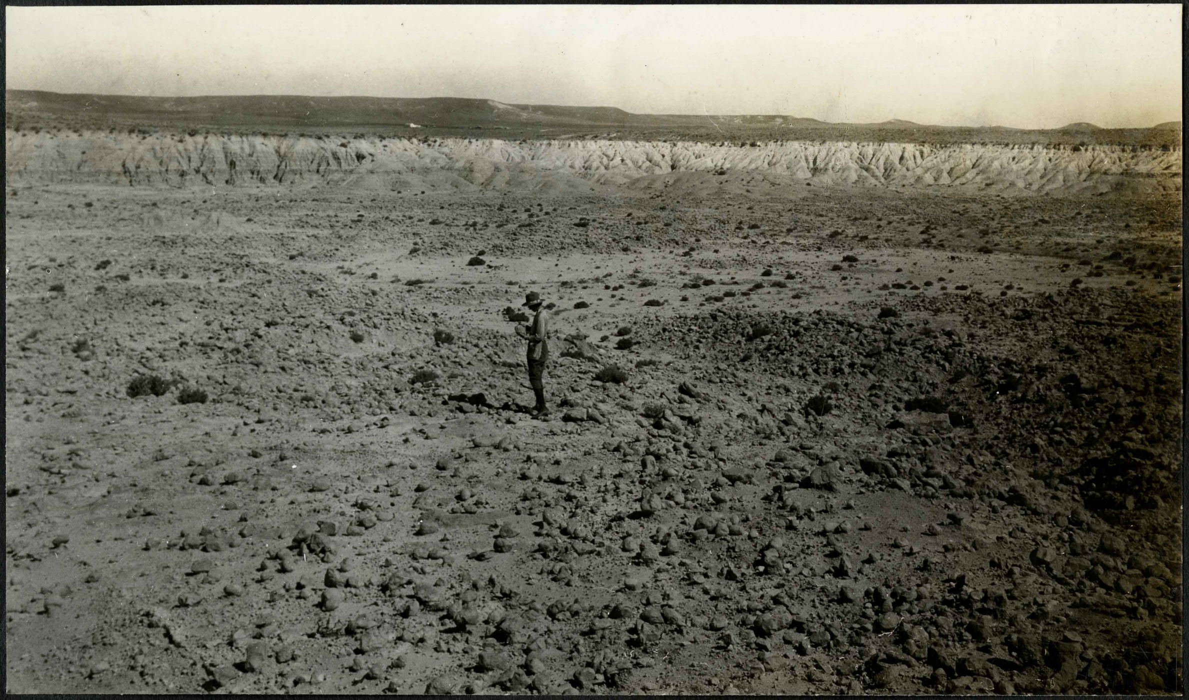

Anna

Nodular layer east of Douglass. Wyoming

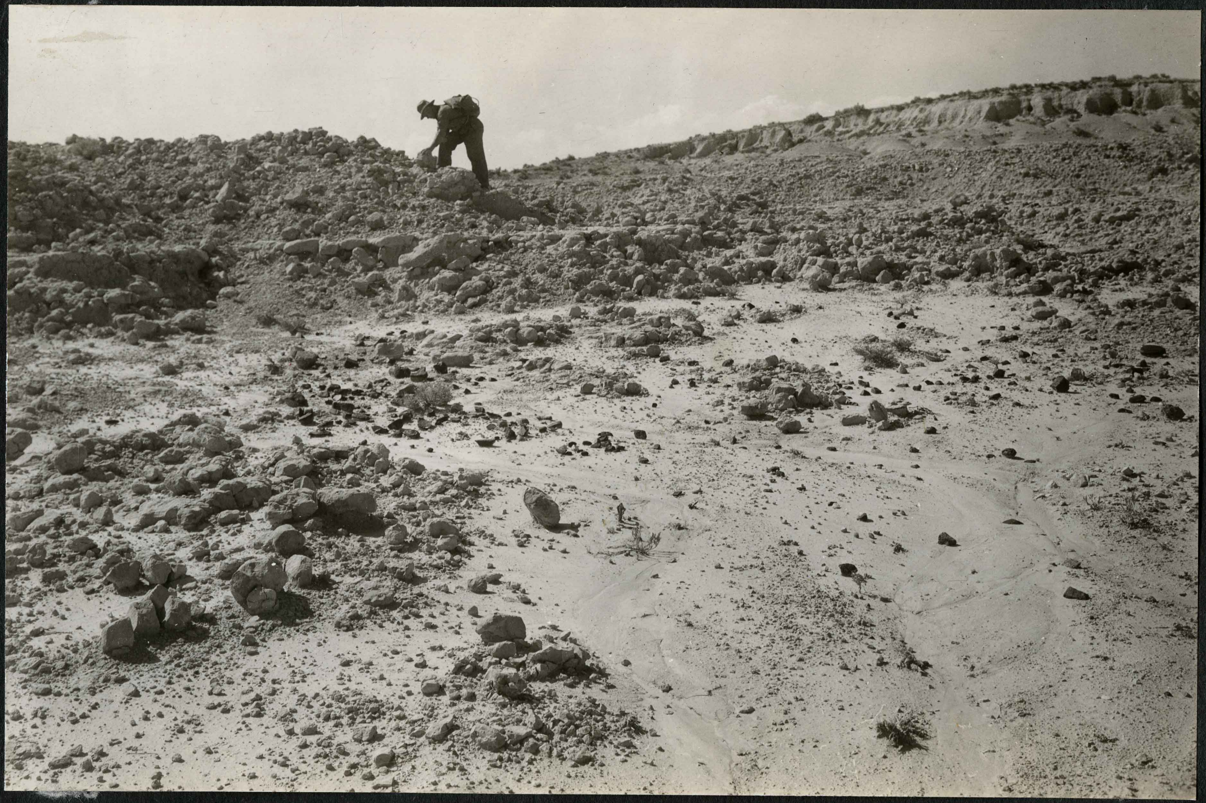

George F.

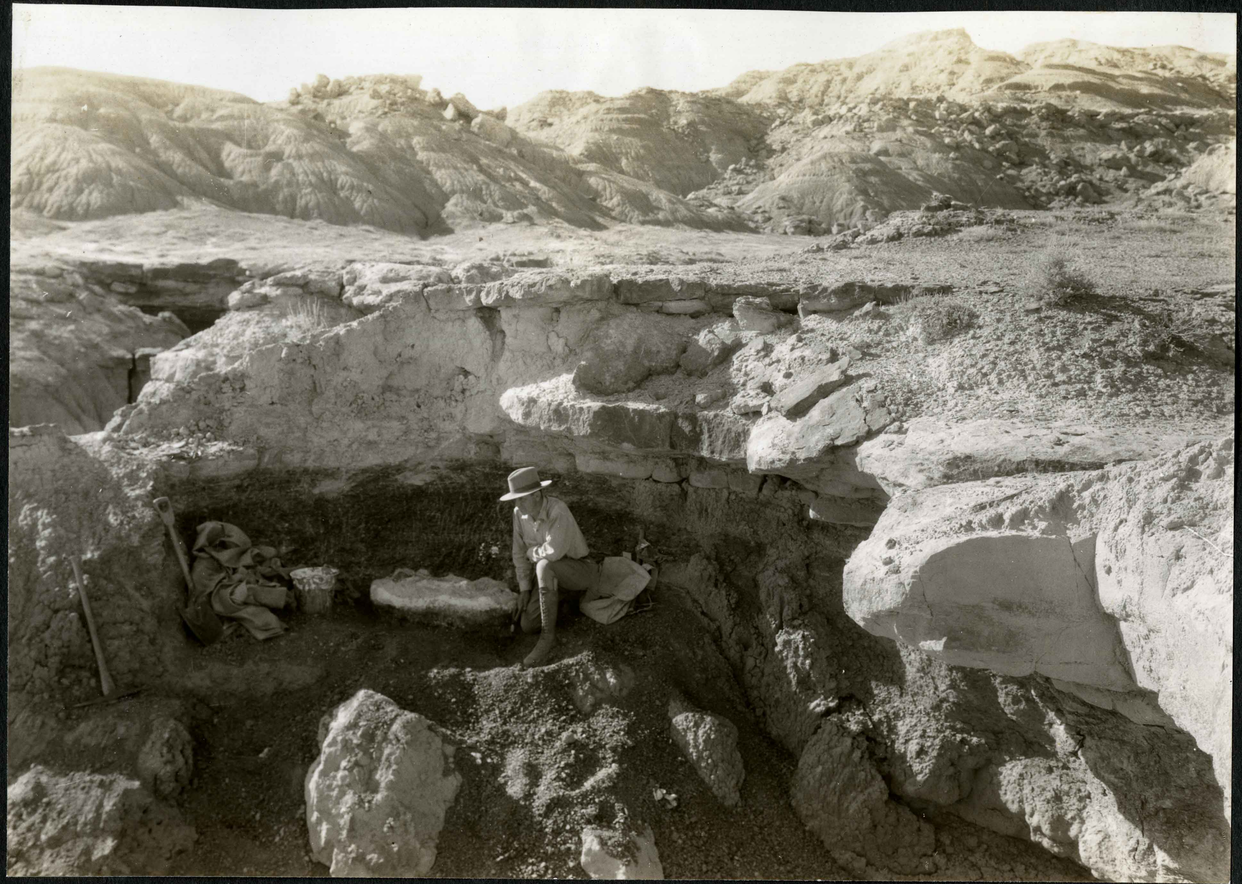

Big Horn Basin. Eocene - Wasatch - Quarry of Large Hyaenadont
U.S.N. Museum - Field Party
found by Myrl Walker

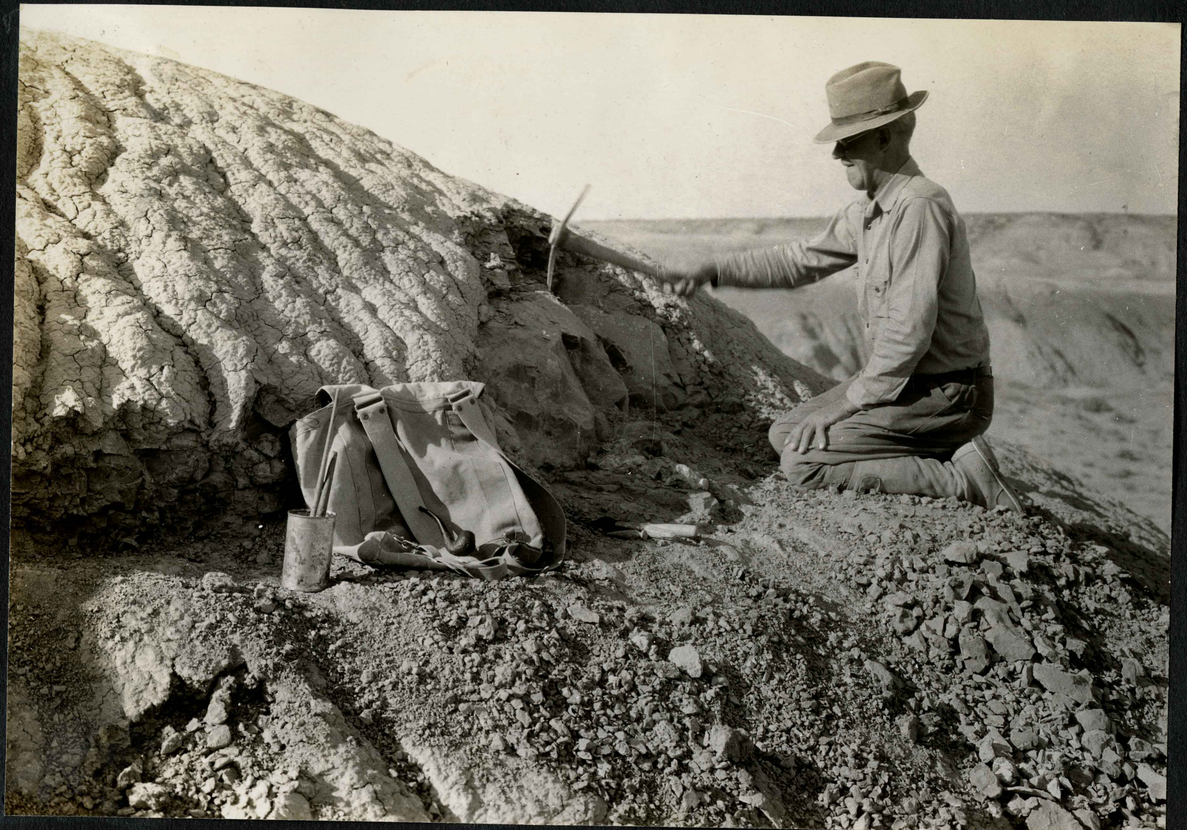

C.W. Gilmore. Eocene. Bighorn Basin

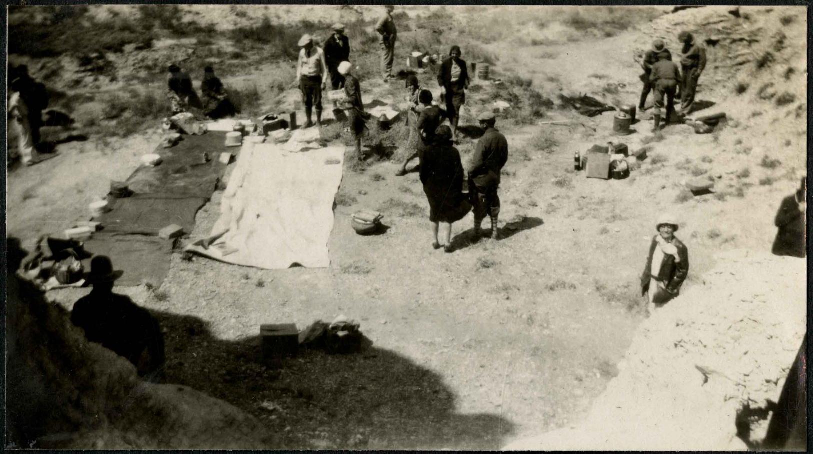

Albertson Chalk beds picnic

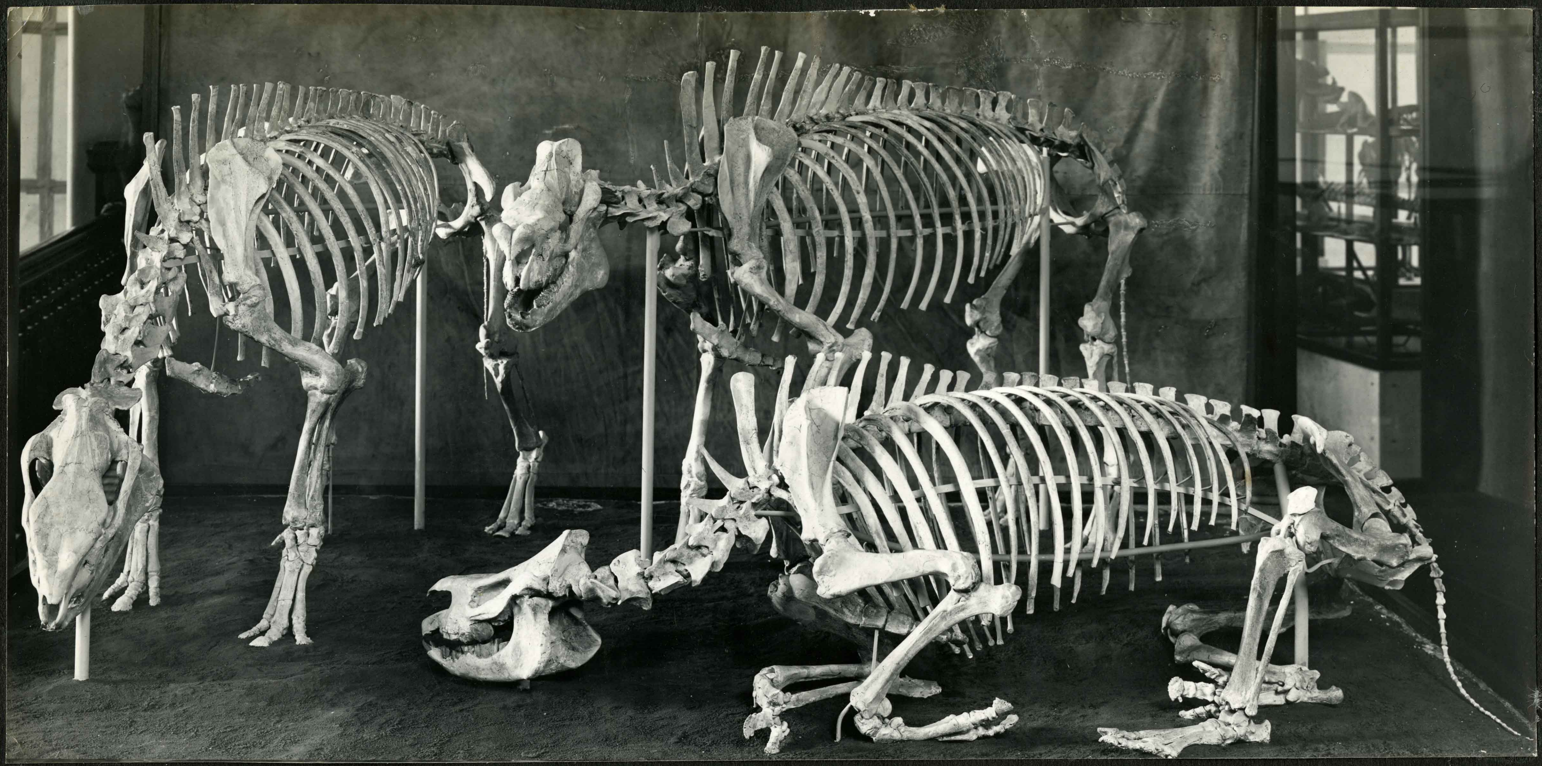

Mounted specimens

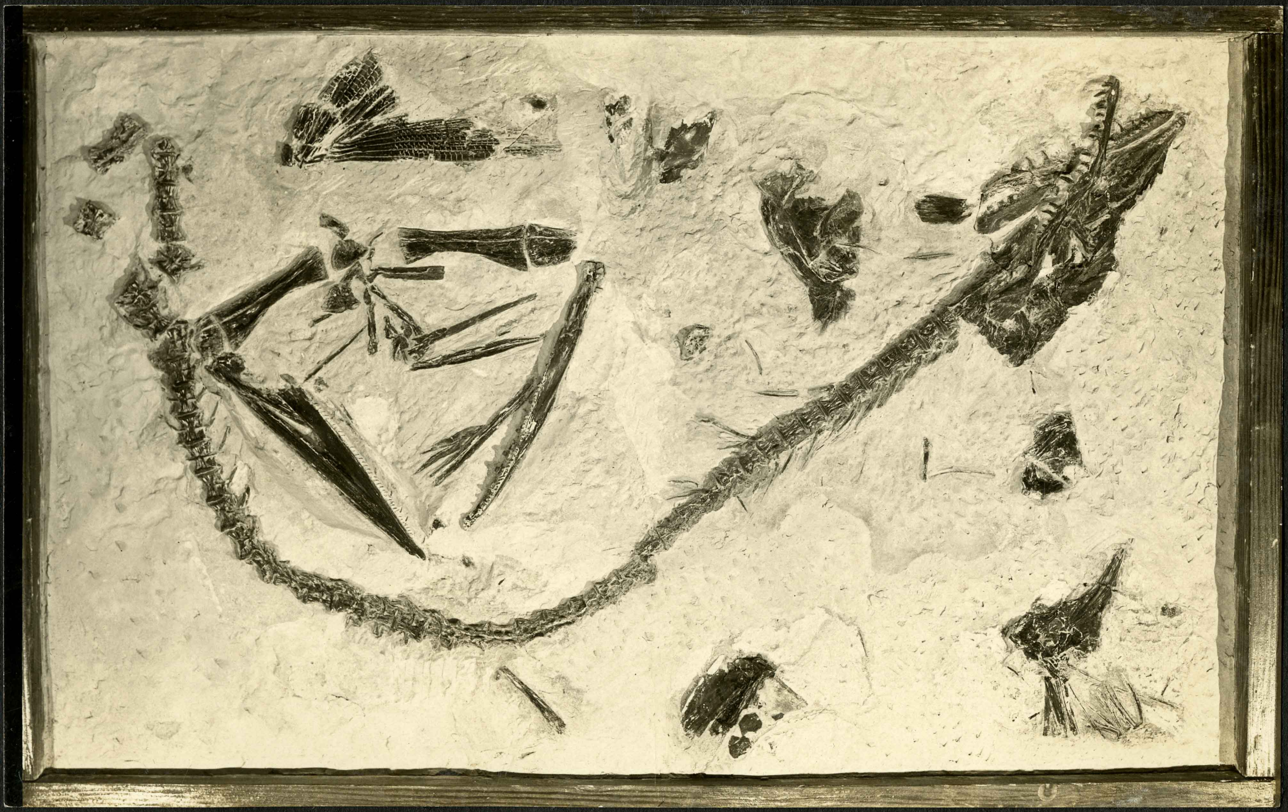

Chalk Bed scattered fish.

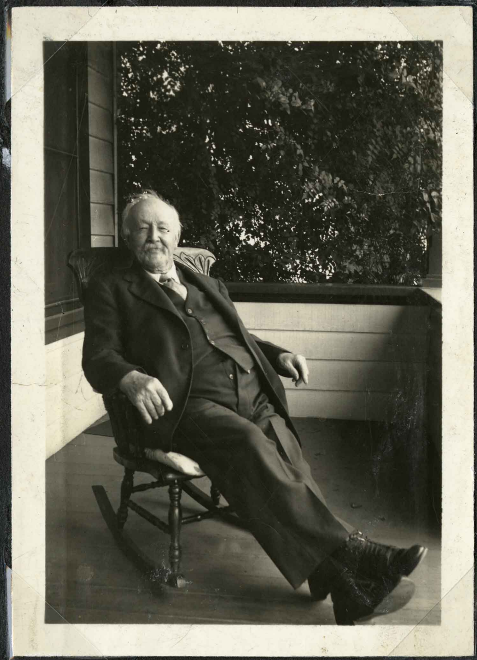

Charles H. Sternberg

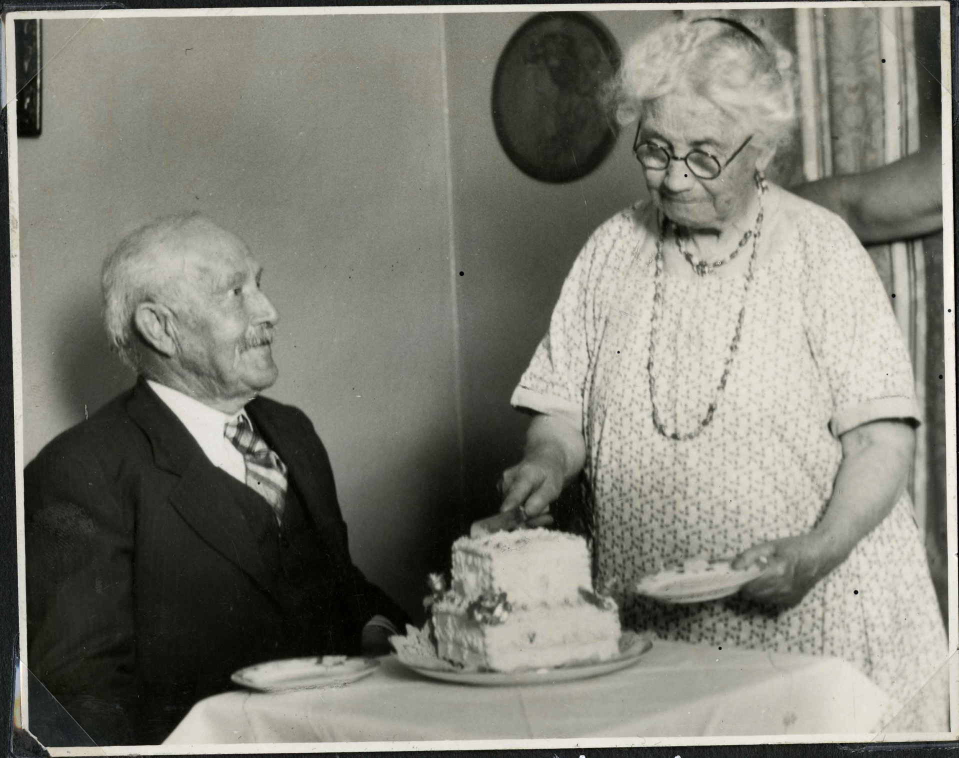

Mr and Mrs. Charles H. Sternberg

Christmas cheer,
from the "House of Cook"

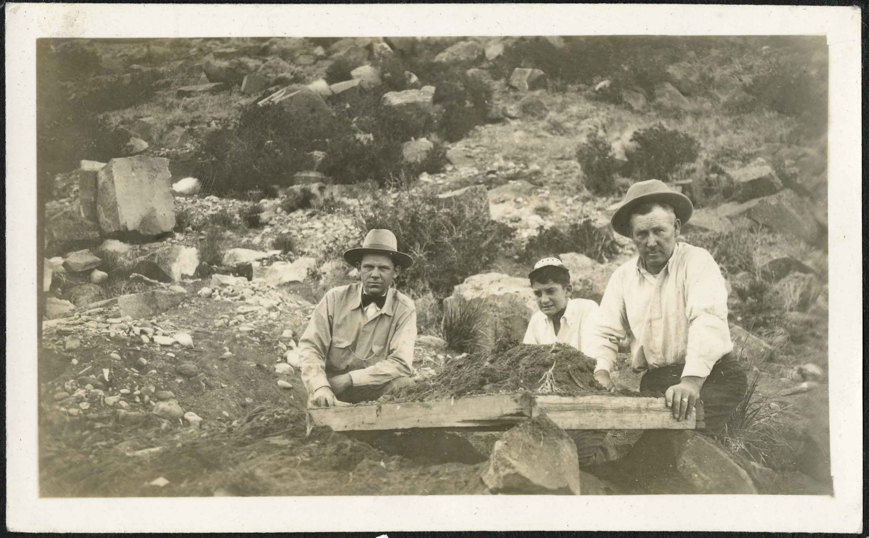

Myrl Walker – George Zeigler – George Sternberg
Working buffalo drive on Madison River
in Montana. Near Manhattan

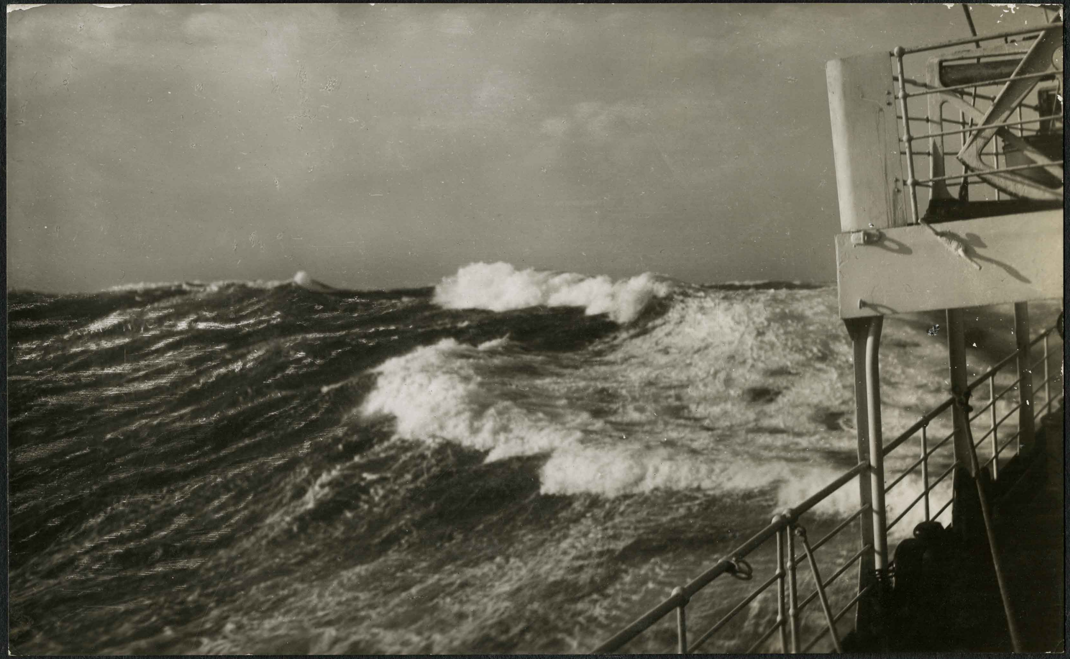

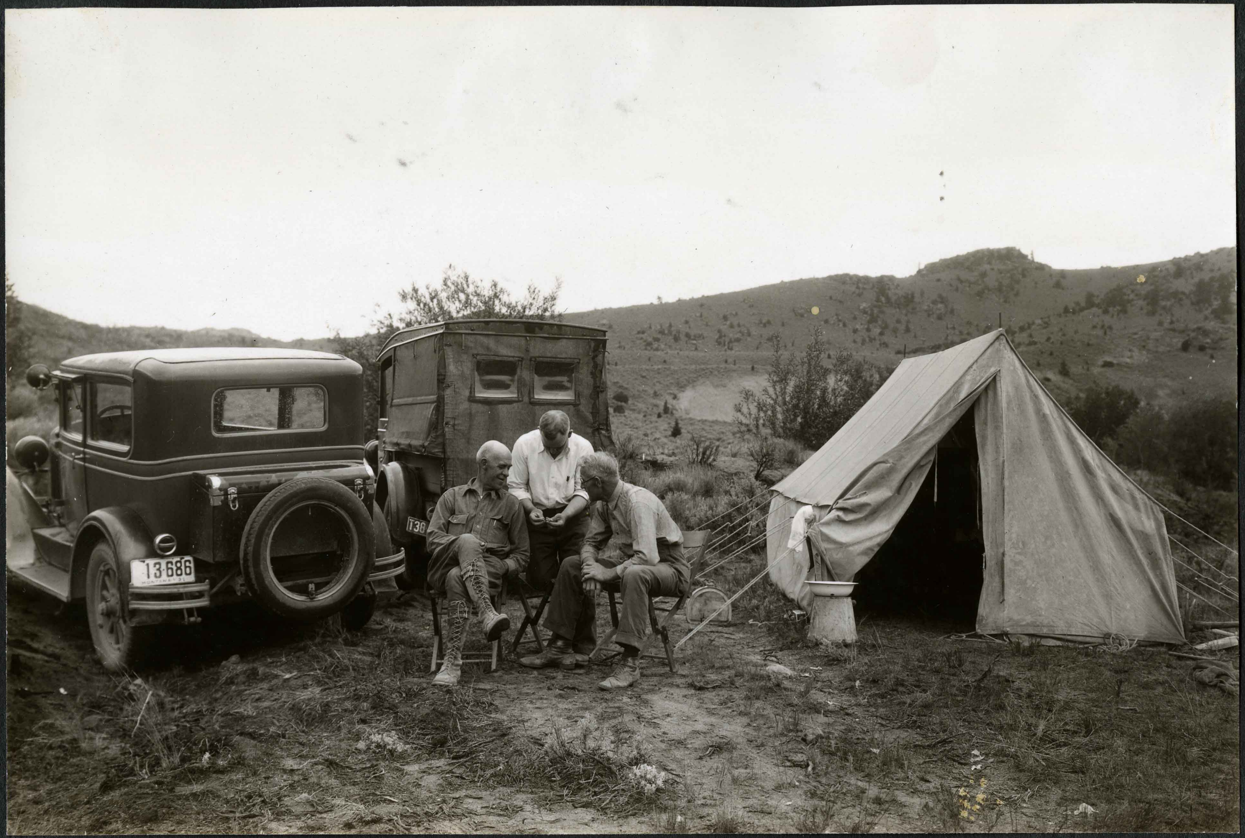

Gilmore - Sternberg
Belgrade informer

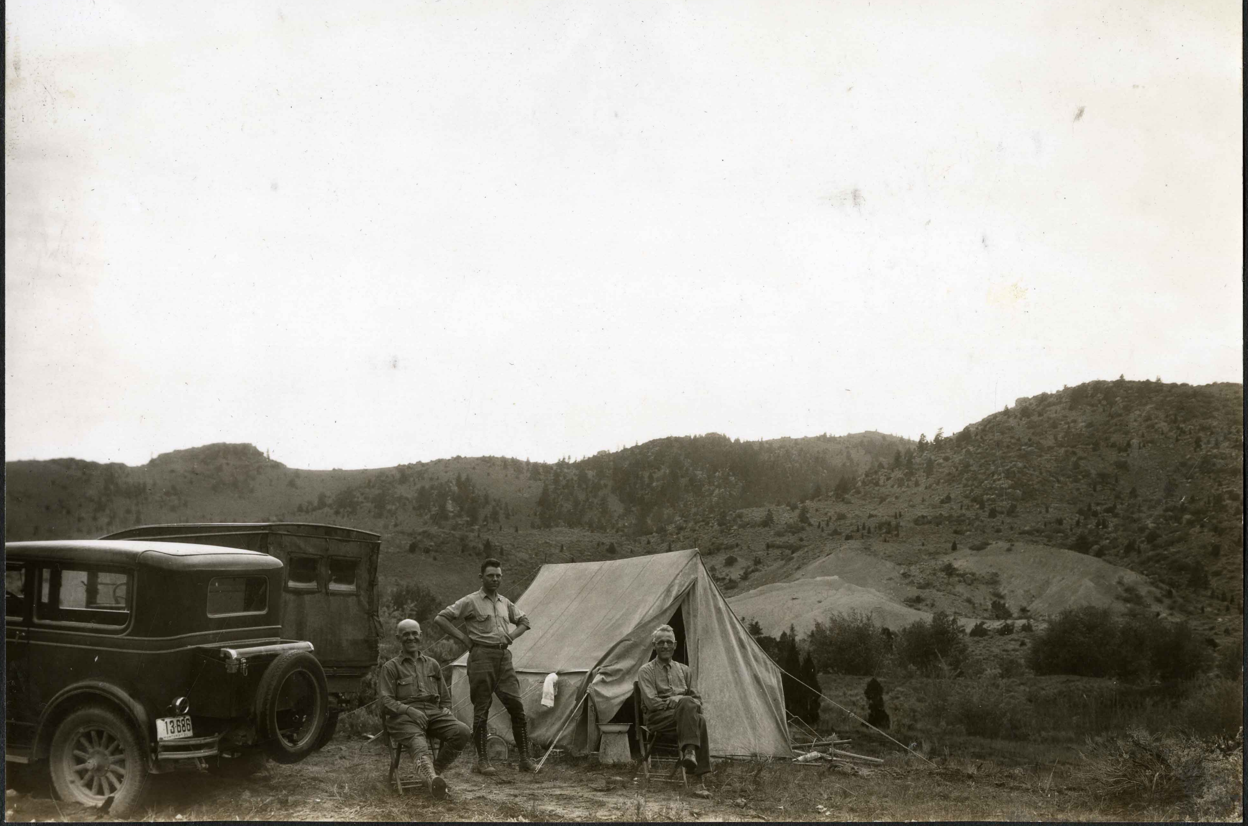

Gilmore - Walker - ~~B[illegible]~~in Man. from Belgrade
in Camp on Madison River

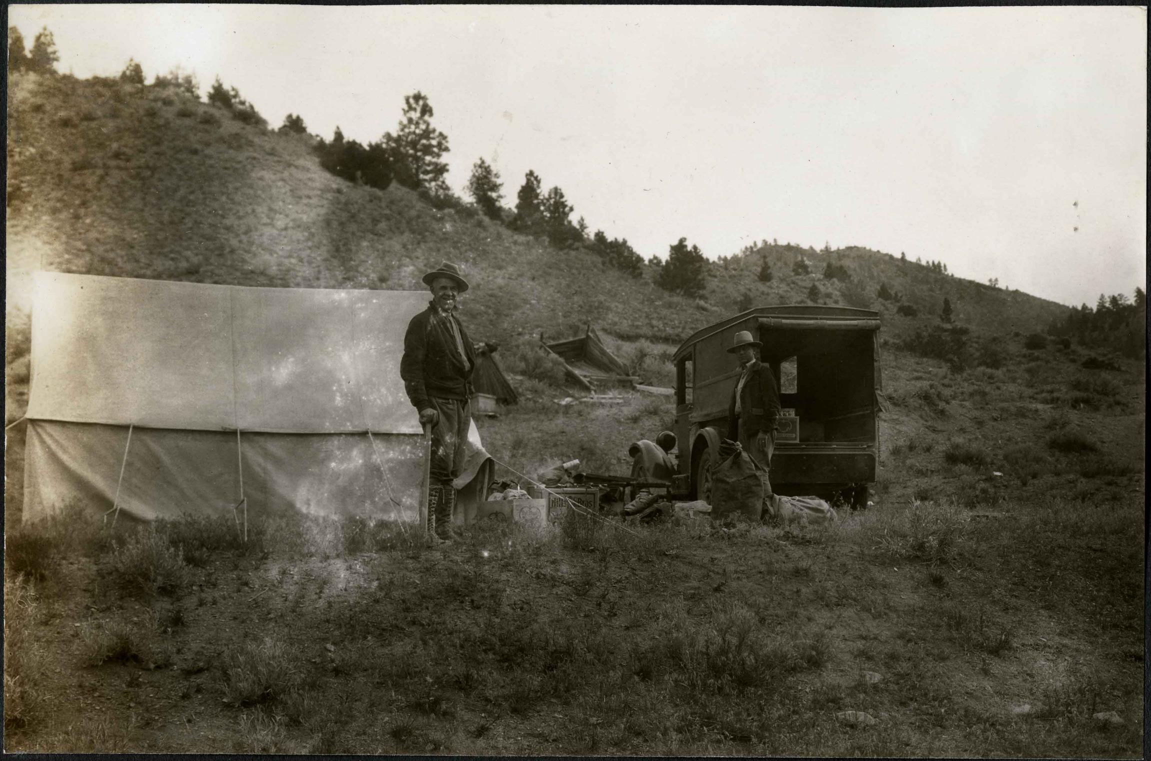

Gilmore Walker

Camp near Canyon Ferry. East of Helena, Montana

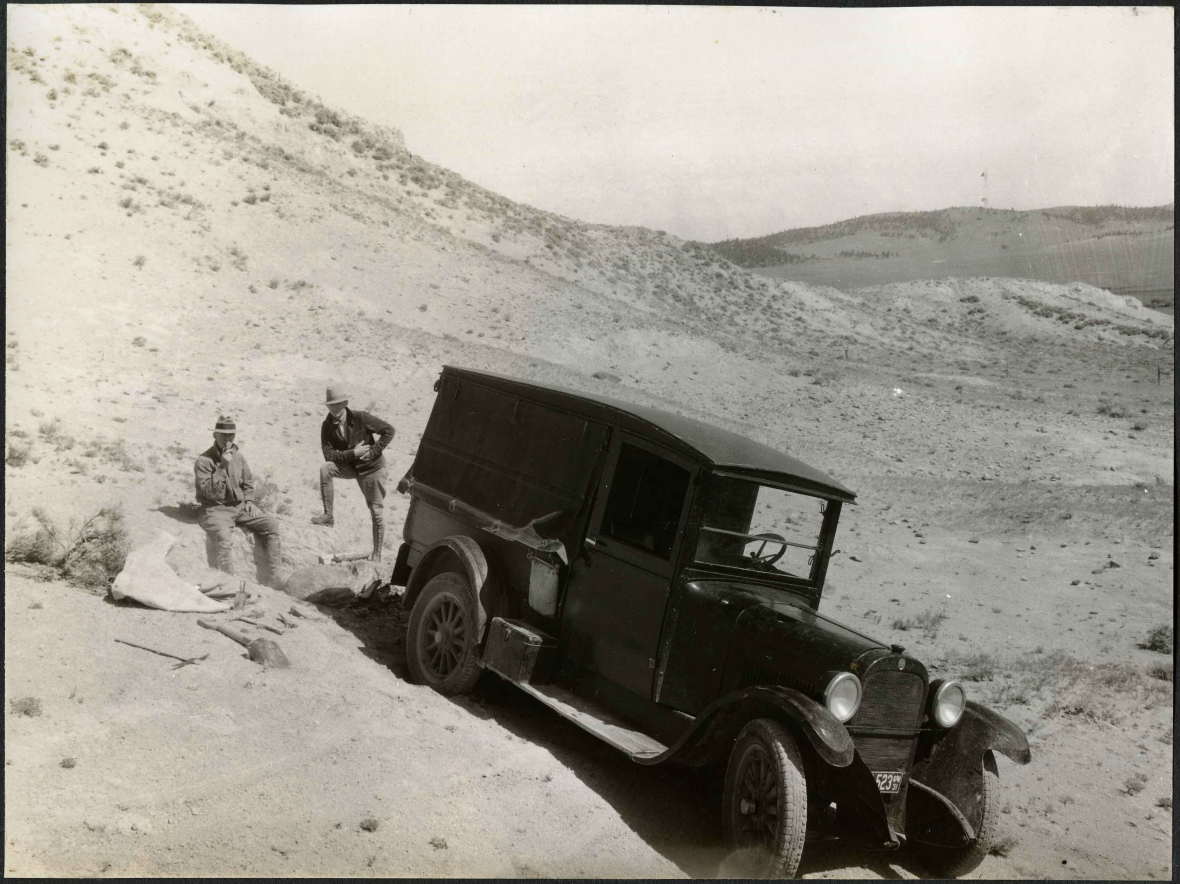

Gilmore Walker

Collecting large turtle near
White Sulphur Springs, Montana.

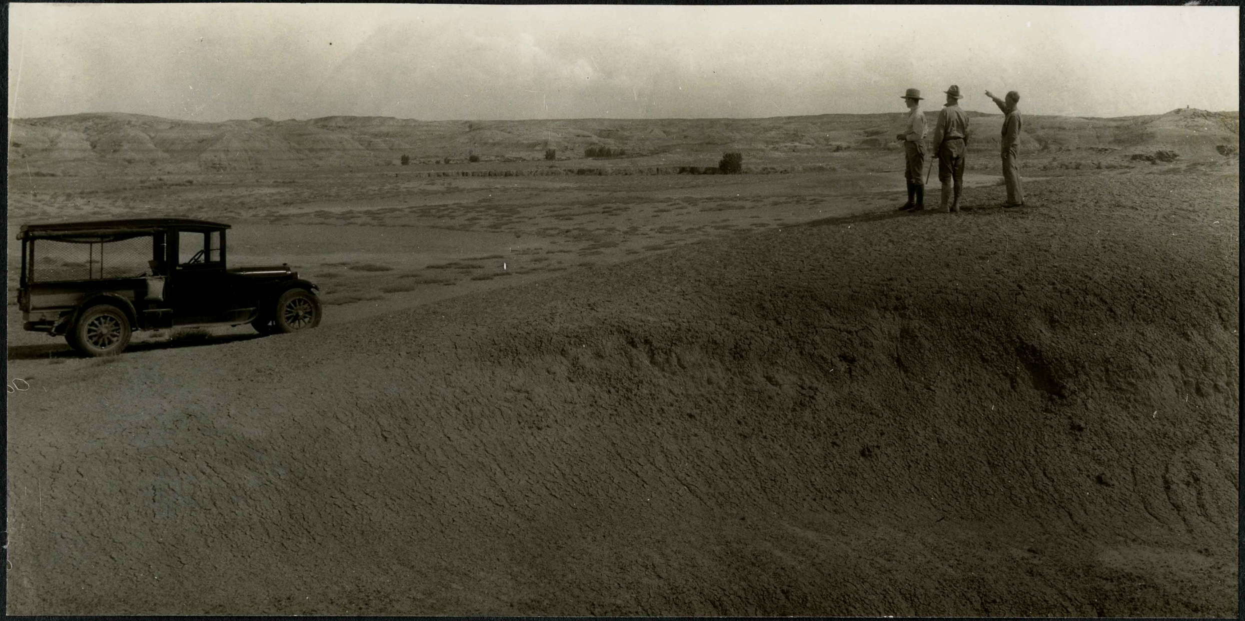

Walker - Gilmore - Billie Stein Pointing out
place where he found Diatryma (Big Bird)
Bighorn Basin